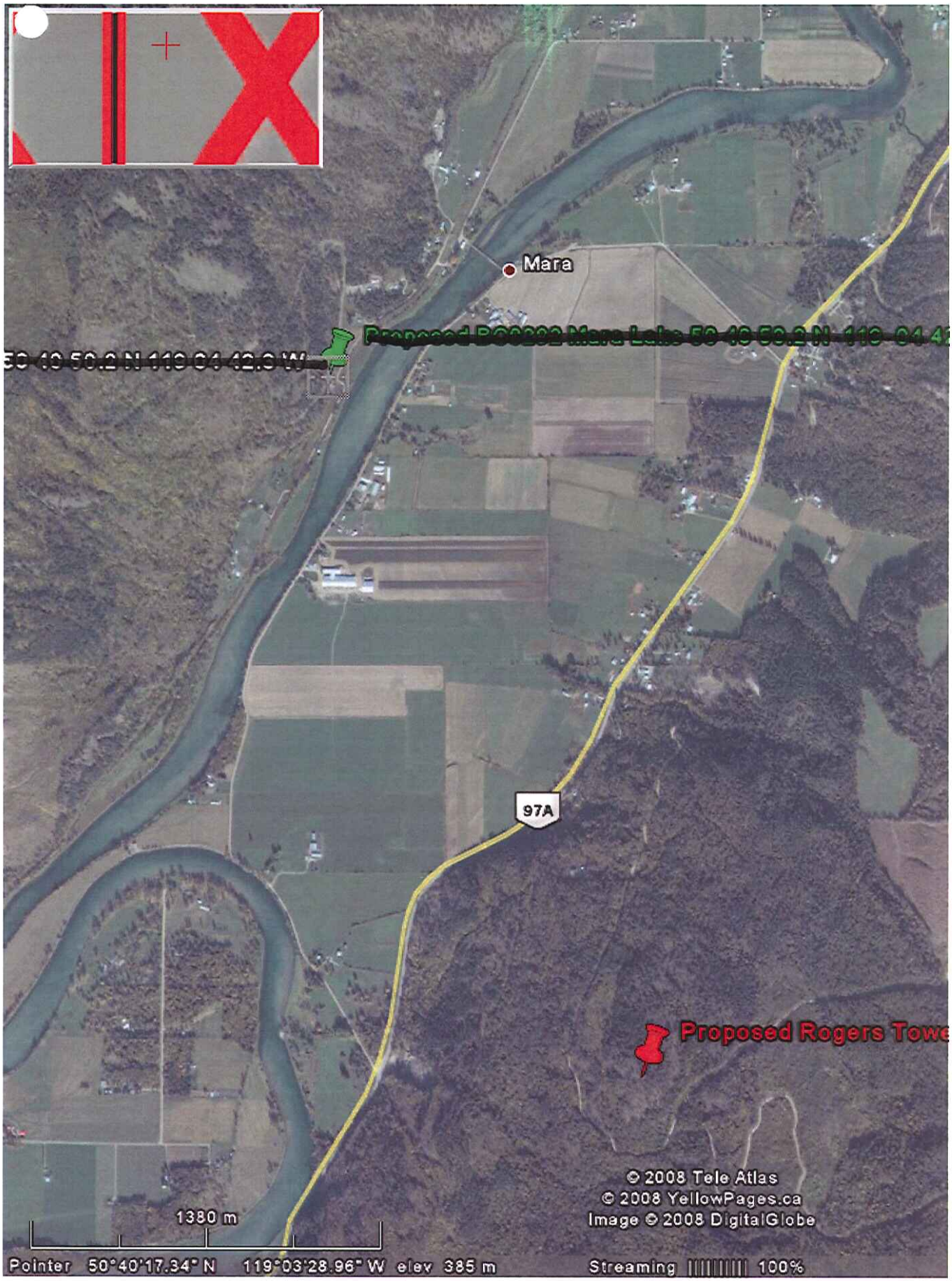
Mara
97A
Proposed Rogers Towe
© 2008 Tele Atlas
© 2008 YellowPages.ca
Image © 2008 DigitalGlobe
1380 m
Pointer 50°40'17.34" N 119°03'28.96" W elev 385 m
Streaming 100%

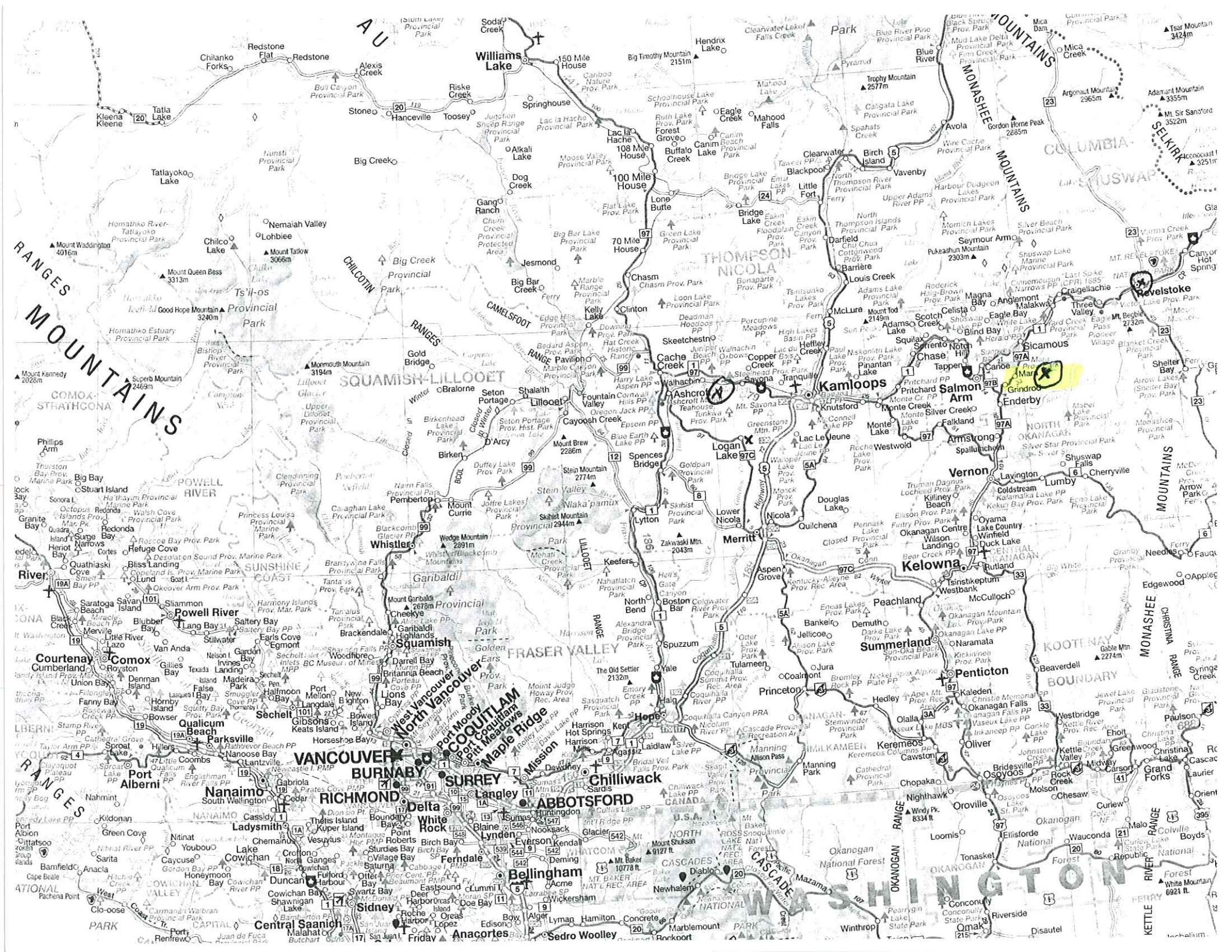
Williams Lake
Kamloops
Salmon Arm
Revelstoke
Vernon
Kelowna
Penticton
Merritt
Ashcroft
Logan Lake
Cache Creek
Lillooet
Whistler
Squamish
Powell River
Courtenay
Comox
Port Alberni
Nanaimo
VANCOUVER
BURNABY
RICHMOND
SURREY
Delta
White Rock
Langley
ABBOTSFORD
Chilliwack
Hope
Mission
Maple Ridge
Port Coquitlam
Port Moody
North Vancouver
West Vancouver
Ladysmith
Duncan
Sidney
Central Saanich
Anacortes
Bellingham
Sedro Woolley
Ferndale
Lynden
Blaine
Oroville
Omak
Okanogan
Princeton
Summerland
Peachland
Westbank
Lake Country
Salmon Arm
Sicamous
Enderby
Armstrong
Lumby
Cherryville
Revelstoke
Golden
Fernie
Cranbrook
Kimberley
Invermere
Radium Hot Springs
Nelson
Castlegar
Trail
Rossland
Grand Forks
Greenwood
Osoyoos
Oliver
Keremeos
Cawston
Merritt
Lytton
Pemberton
Whistler
Squamish
Lillooet
Clinton
Ashcroft
Cache Creek
Kamloops
Salmon Arm
Revelstoke
Vernon
Kelowna
Penticton
Merritt
Hope
Chilliwack
Abbotsford
Vancouver
Victoria
Nanaimo
Port Alberni
Courtenay
Comox
Powell River
Sechelt
Gibsons
Qualicum Beach
Parksville
Port Alberni