

General Location

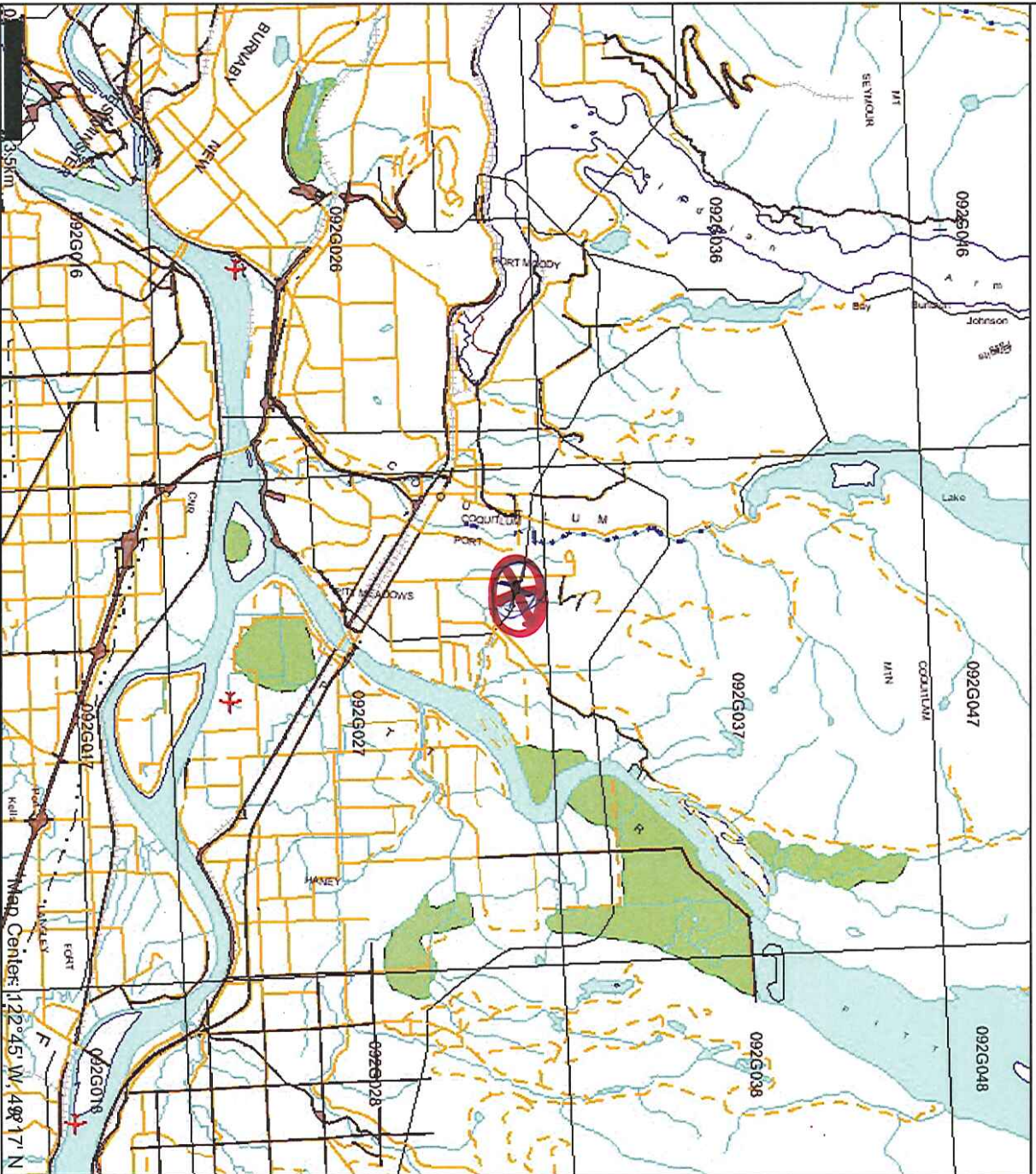

Legend

- Unsurveyed Roads
- Surveyed Transport
- BCOS Grid
- Annotation (1:250K)
- Transportation - Points (1:250K)
- Airfield
- Anchorage - Seaplane
- Ferry Route
- Helipoint
- Seaplane Base
- Airfield
- Airport
- Air Feature - Condition Unknown
- Airport/Abandoned
- Transportation - Lines (1:250K)
- Ferry Route
- Aerial Cableway
- Road (Gravel Undivided) - 1 Lane
- Road (Gravel Undivided) - 3 Lanes
- Road (Paved Undivided) - Not Elevated - 1 Lane
- Road (Paved Undivided) - Not Elevated - 2 Lane
- Road (Paved Undivided) - More Undivided
- Road (Unimproved)
- Road - Loose access Dry Weather
- Road (Winter Road)
- Road - Paved lanes 2 Undivided
- Road - Paved lanes 2 Undivided UIC
- Road - Paved Divided access Non Standard
- Track - Cart/Tractor
- Causeway (Railway)
- Cut (Roadway)
- Trail
- Tunnel
- Bridge
- Rail Line - Narrow Gauge - Single Track
- Rail Line (Multiple Track)
- Rail Line (Single Track)
- Rail Line - Abandoned Track
- Cable - Telephone
- Cable - Underwater
- Line (Transmission) - Electrical
- Line (Transmission) - Electrical - Primary
- Pipeline - Aboveground
- Pipeline - Crude Oil/Synthetic Oil - Transmission - Above Ground
- Pipeline - Crude Oil/Synthetic Oil - Transmission - Underground
- Pipeline - Natural Gas - Transmission - Above Ground
- Pipeline - Natural Gas - Transmission - Underground
- Pipeline - Underground
- Water - Points (1:250K)
- Rapids

Scale: 1:182,210

DO NOT USE FOR NAVIGATION

SUBDIVISION PLAN OF
REF. PLAN BQ22144, OF THE WEST HALF OF THE NORTH WEST
QUARTER EXCEPT PARCEL 'A' (REF. PLAN 8310), AND PART DEDICATED
PART OF LOTS 1 AND 2, PLAN 12082,
PARCEL 'A' (REF. PLAN BQ22144) DEDICATED ROAD ON PLAN 12082,
PART OF LOTS 1, 2, 3, 4, 5, 6, 7, 8, 9, 10, 11, 12, 13, 14, 15, 16,
PART OF SECTION 18, TOWNSHIP 40, RANGE 14, N.W.D.
PREPARED BY CONSULTING ENGINEER

Approved by the Registrar of Deeds, Ontario, on the 14th day of November, 1971.
 This plan is subject to the provisions of the Planning Act, R.S.O. 1970, c. 290, and the Planning Act, R.S.O. 1971, c. 290, and to the provisions of the Subdivision Act, R.S.O. 1970, c. 323, and the Subdivision Act, R.S.O. 1971, c. 323.
 The owner of the land shown on this plan is the owner of record at the time of its preparation.
 The plan is subject to the provisions of the Planning Act, R.S.O. 1970, c. 290, and the Planning Act, R.S.O. 1971, c. 290, and to the provisions of the Subdivision Act, R.S.O. 1970, c. 323, and the Subdivision Act, R.S.O. 1971, c. 323.
 The plan is subject to the provisions of the Planning Act, R.S.O. 1970, c. 290, and the Planning Act, R.S.O. 1971, c. 290, and to the provisions of the Subdivision Act, R.S.O. 1970, c. 323, and the Subdivision Act, R.S.O. 1971, c. 323.

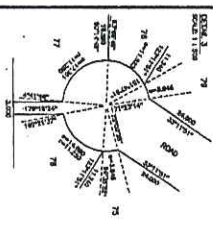

Sac 12 T.P. 39

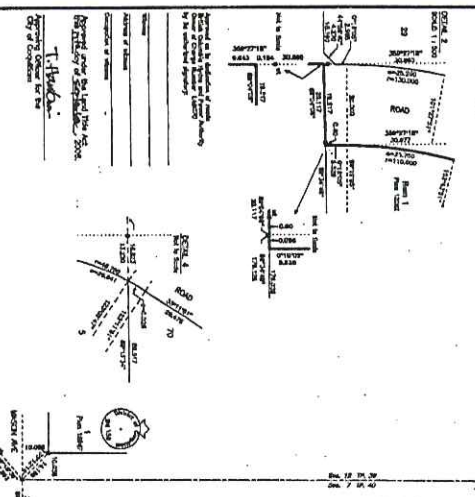

1. The Registrar of Deeds, Ontario, has approved this plan for registration as a subdivision plan under the provisions of the Subdivision Act, R.S.O. 1971, c. 323.
 2. The Registrar of Deeds, Ontario, has approved this plan for registration as a subdivision plan under the provisions of the Subdivision Act, R.S.O. 1971, c. 323.
 3. The Registrar of Deeds, Ontario, has approved this plan for registration as a subdivision plan under the provisions of the Subdivision Act, R.S.O. 1971, c. 323.
 4. The Registrar of Deeds, Ontario, has approved this plan for registration as a subdivision plan under the provisions of the Subdivision Act, R.S.O. 1971, c. 323.

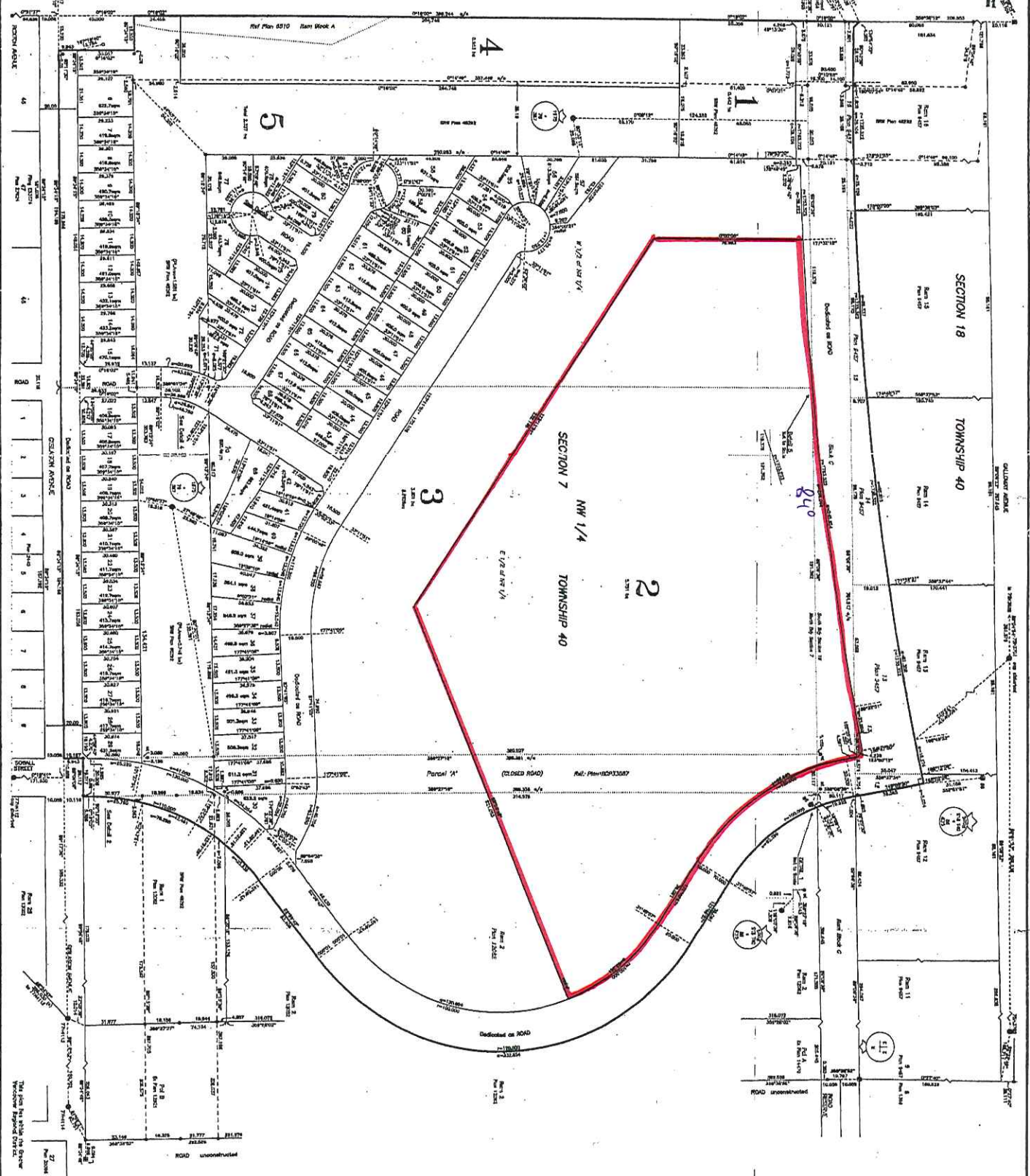

PLAN BQ22144

Prepared by the Registrar of Deeds, Ontario, on the 14th day of November, 1971.
 This plan is subject to the provisions of the Planning Act, R.S.O. 1970, c. 290, and the Planning Act, R.S.O. 1971, c. 290, and to the provisions of the Subdivision Act, R.S.O. 1970, c. 323, and the Subdivision Act, R.S.O. 1971, c. 323.

The owner of the land shown on this plan is the owner of record at the time of its preparation.

The plan is subject to the provisions of the Planning Act, R.S.O. 1970, c. 290, and the Planning Act, R.S.O. 1971, c. 290, and to the provisions of the Subdivision Act, R.S.O. 1970, c. 323, and the Subdivision Act, R.S.O. 1971, c. 323.

The plan is subject to the provisions of the Planning Act, R.S.O. 1970, c. 290, and the Planning Act, R.S.O. 1971, c. 290, and to the provisions of the Subdivision Act, R.S.O. 1970, c. 323, and the Subdivision Act, R.S.O. 1971, c. 323.