

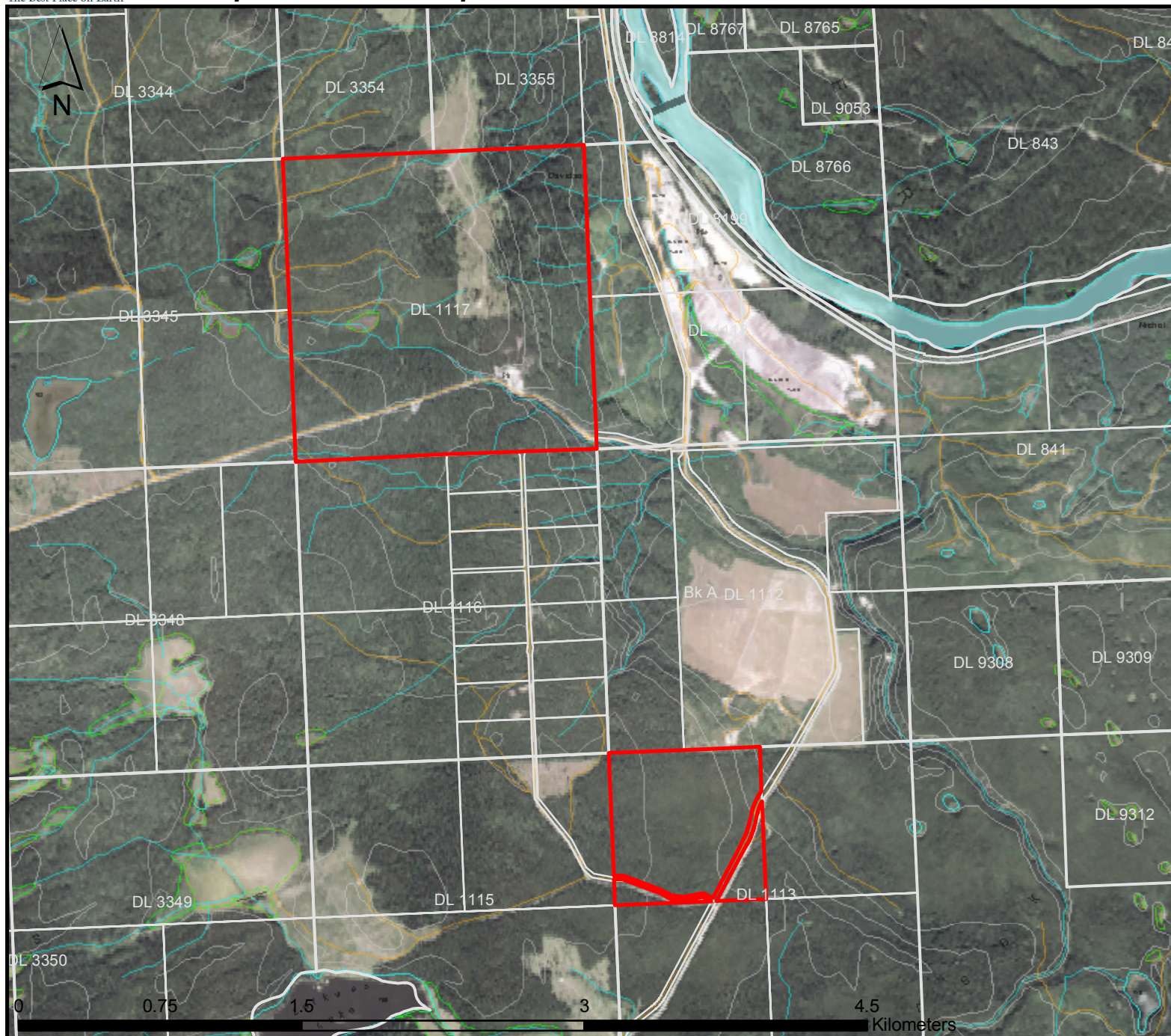





Description: Sites with industrial potential have been identified for future consideration. The proposed Land Act (Section 16) Reserve, would prevent the tenuring of the sites until such time as ILMB contemplates the development of the location



Site Map
ILMB File Number:
7409380

Legend

-  Area of Interest
-  Primary Survey Parcel
-  Subdivided Parcel
-  Surveyed right-of-way
-  Park/Protected Area
-  I.R.

Map Information

BCGS Mapsheet(s):
093G.084 and .094
Area: 320 Ha (+/-)
Map Date: November 2010
Imagery Date: 2002
Datum: Nad 83
Projection: BC Albers
For general reference only -
All measurements are approximate.

Map Key

