

Recreation areas

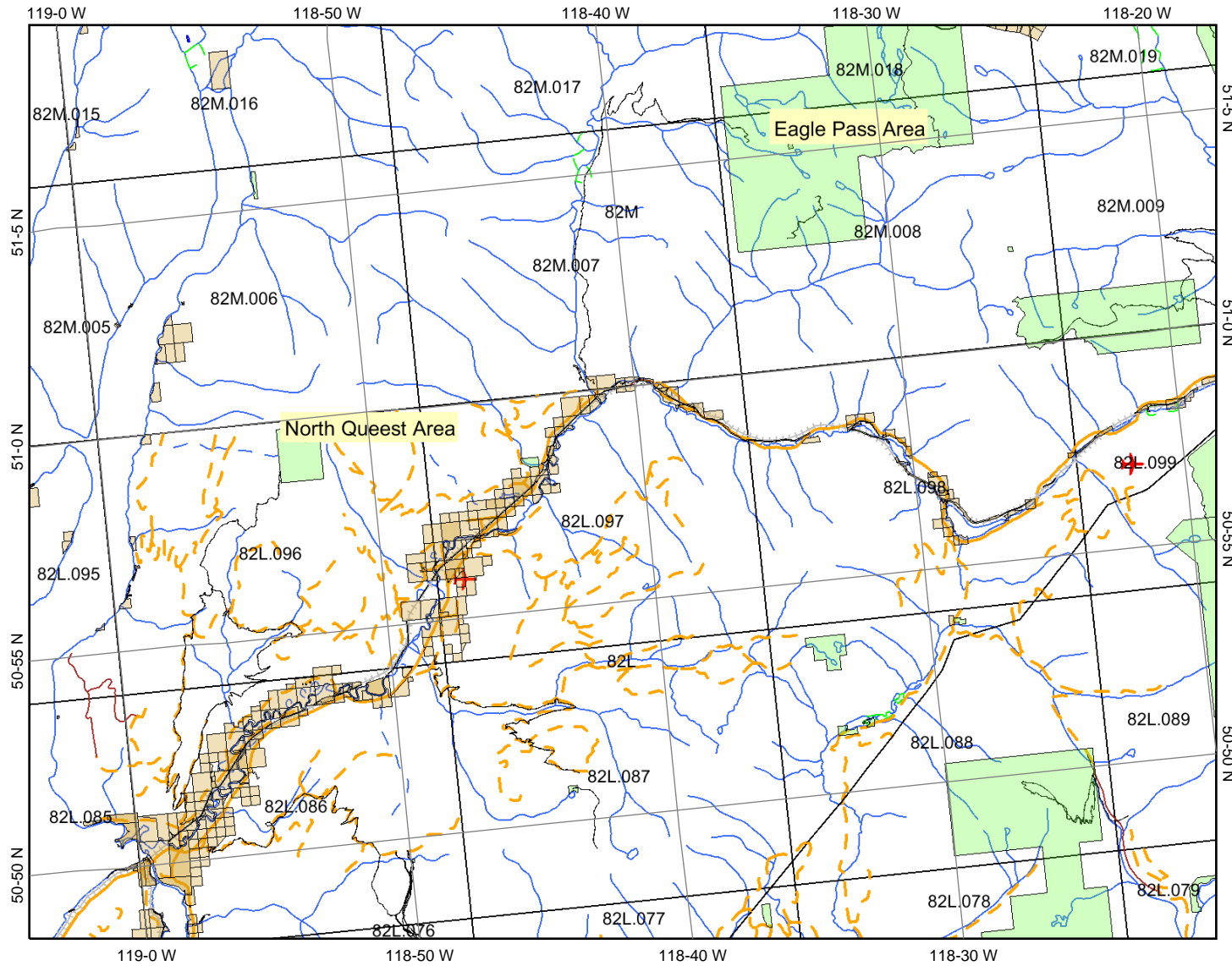

Legend

- Land Act Crown Grants
- Forest Recreation Interests
- Transportation - Points (1:250K)**
- + Airfield
- + Anchorage - Seaplane
- + Ferry Route
- + Heliport
- + Seaplane Base
- + Air Field
- + Airport
- + Air Feature - Condition Unknown
- + Airport.Abandoned
- Transportation - Lines (1:250K)**
- Ferry Route
- Aerial Cableway
- Road (Gravel Undivided) - 1 Lane
- Road (Gravel Undivided) - 3 Lanes
- Road - Paved.lanes.2or More.Divided
- Road (Paved Undivided) - Not Elevated - 1 Lane
- Road (Paved Undivided) - Not Elevated - 2 Lanes
- Road - Paved.lanes.3or More.Undivided
- Road (Unimproved)
- Road - Loose.access.Dry Weather
- Road (Winter Road)
- Road - Paved.lanes.2.Undivided
- Road - Paved.lanes.2.Undivided.U/C
- Road - Paved.Divided.access.Non Standard
- Track - Cart/Tractor
- Causeway (Railway)
- Cut (Roadway)
- Trail
- Tunnel
- Bridge
- Rail Line - Narrow Gauge - Single

0 8 16 24 km.

Map center: 50°57' N, 118°40' W



Scale: 1:277,421

This map is a user generated static output from an Internet mapping site and is for general reference only. Data layers that appear on this map may or may not be accurate, current, or otherwise reliable. THIS MAP IS NOT TO BE USED FOR NAVIGATION.