

TM Mobile Inc. File BC0280 Purden Lake

Application for a Tenure – Access

Management Plan Details

Section A – Project Overview

The purpose of this Project is to install a cellular telecommunications tower, antennas, equipment shelter and related equipment, in order to provide coverage to presently under-serviced areas of the Highway 16 and adjacent lands. Tenure is also required for Access to the proposed Site.

The area for the proposed Access, based on a combined 30 metre width with a proposed Power Line corridor, is 7.97 hectares.

Construction is planned for 2011. This Site is part of a planned expansion of cellular communications facilities between Jasper and Prince George.

Section B – Project Description

The enclosed Plans detail the proposed construction and Access location.

A detailed Management Plan is not currently available. In the event an Offer of Tenure is forthcoming, TM Mobile Inc. acknowledges that a condition of the Offer may be the provision of a detailed Management Plan.

Access will be gained from Highway 16, then to the Tower Site via existing trail, which will require some upgrading.

Section C – Additional Information

Environmental – Logging required to accommodate the proposed Access is indeterminate at present, however preliminary inspection indicates a combined width of 30 metres for Access/Power Line will be required in order to provide necessary clearing in order to prevent fire hazard. A Licence to Cut will be applied for in the event that logging is required. The Applicant will participate in any required environmental studies.

Socio-Community – This area is currently under-serviced. The proposed installation will provide enhanced coverage for the Yellowhead Highway and adjacent lands. The Applicant will participate in any required archaeological or related studies.

BC0280

LEGAL:

SITE CODE:

CIVIC ADDR:

LOCATION:

SITE NAME:

DRAYING NO.	
DRAYING TITLE	

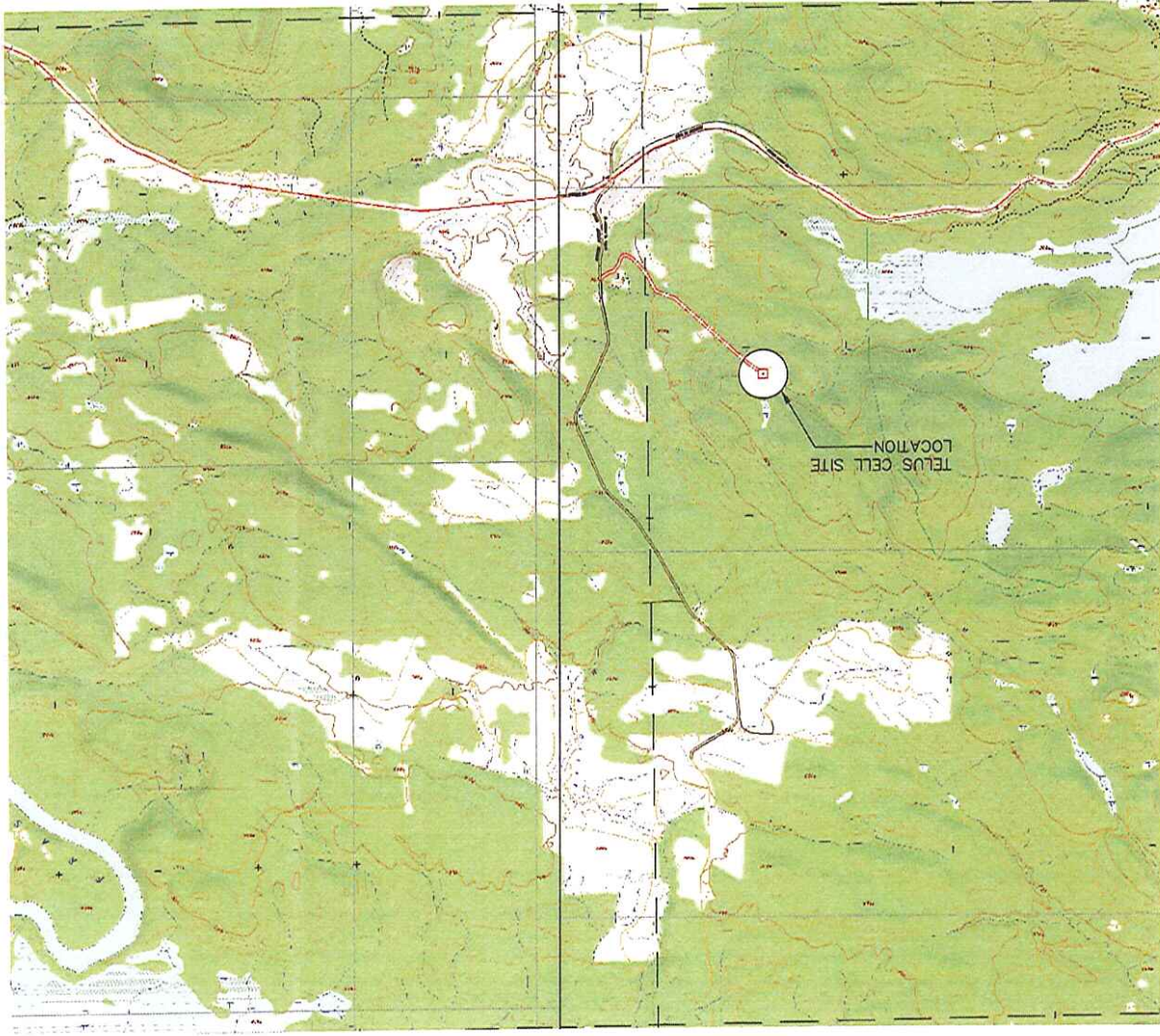
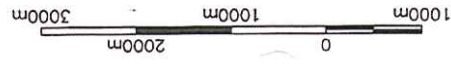

REV	DATE	DESCRIPTION
1	MAY 19 2011	ISSUED FOR PERMITTING

THIS DRAWING IS THE PROPERTY OF ROBERTSON KOLBEINS TEEVAN GALLAHER ASSOCIATES LTD. IT IS TO BE USED ONLY FOR THE PROJECT AND SITE SPECIFICALLY IDENTIFIED HEREON. IT IS NOT TO BE REPRODUCED OR COPIED IN ANY FORM OR BY ANY MEANS WITHOUT THE WRITTEN CONSENT OF SUCH ASSOCIATED LTD.

DESIGNED BY	CHKD BY	APP'D BY
ROBERTSON KOLBEINS TEEVAN GALLAHER ASSOCIATES LTD	A. PADUA	
DRAWING NO. B19-5069-50K	PLAT. 1 : 1	DATE: MARCH 2011
REV. 1		PLAT. DATE: MAY 19, 2011

BC0280 - PURDEN LAKE
2011 CELLULAR SITE
1:50,000 MAP



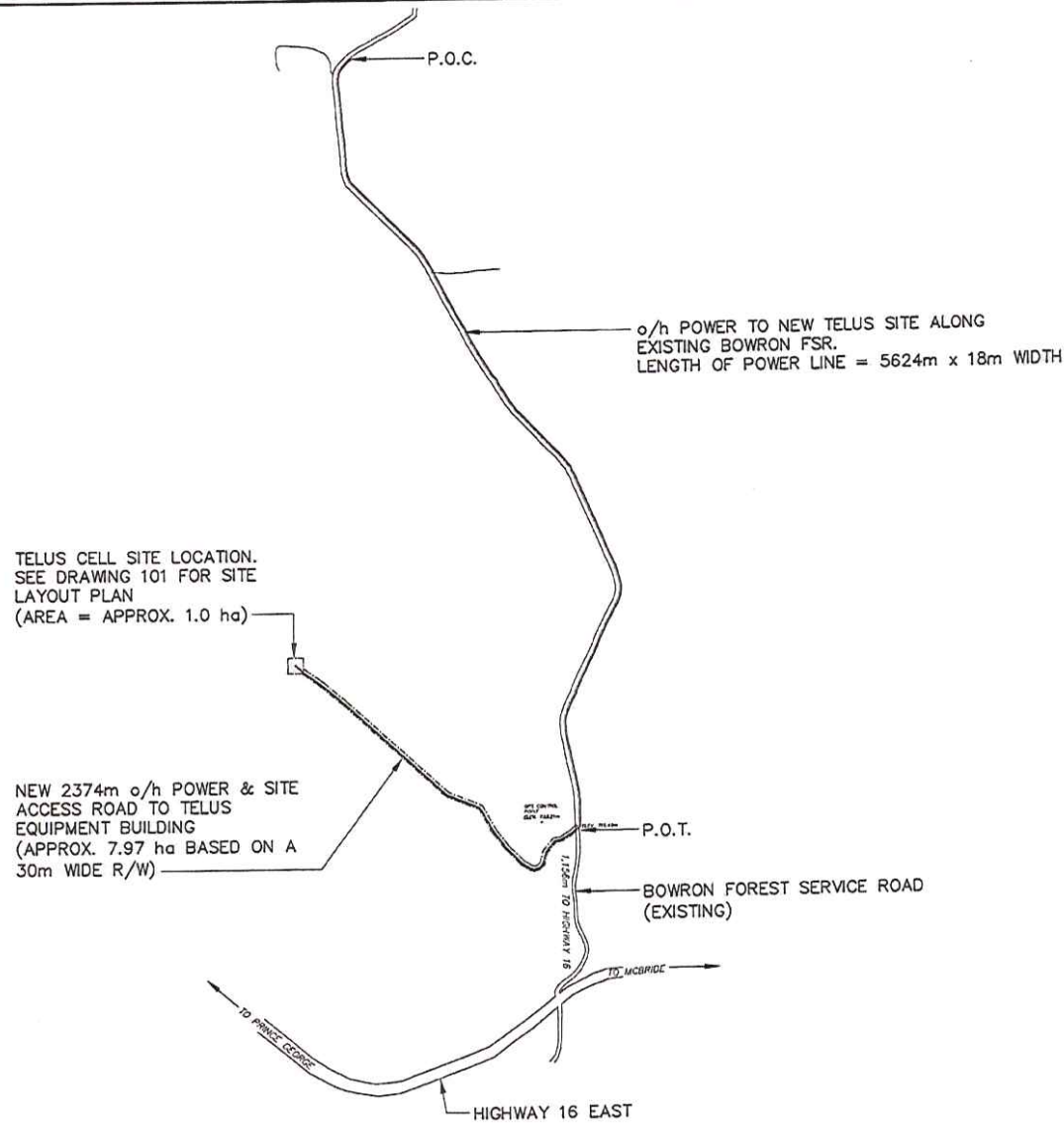

KEY PLAN
1:30

NOTES:

1. UNITS ARE IN METERS.

JUNE 7, 2011

ROBERTSON KOLBEINS TEEVAN GALLAHER ASSOCIATES LTD CONSULTING ENGINEERS 1865 W. 4TH AVE. VANCOUVER, BRITISH COLUMBIA V6J 1M8		DRAWING No. B19-5069-100		REV. 1
		RKTG		
BC0280 - PURDEN LAKE 2011 CELLULAR SITE KEY PLAN				
ENG: — DR: A. PADUA CHK: APP:	DATE: MARCH 2011 PLOT: 1 : 1 PLOT DATE: MAY 19, 2011			

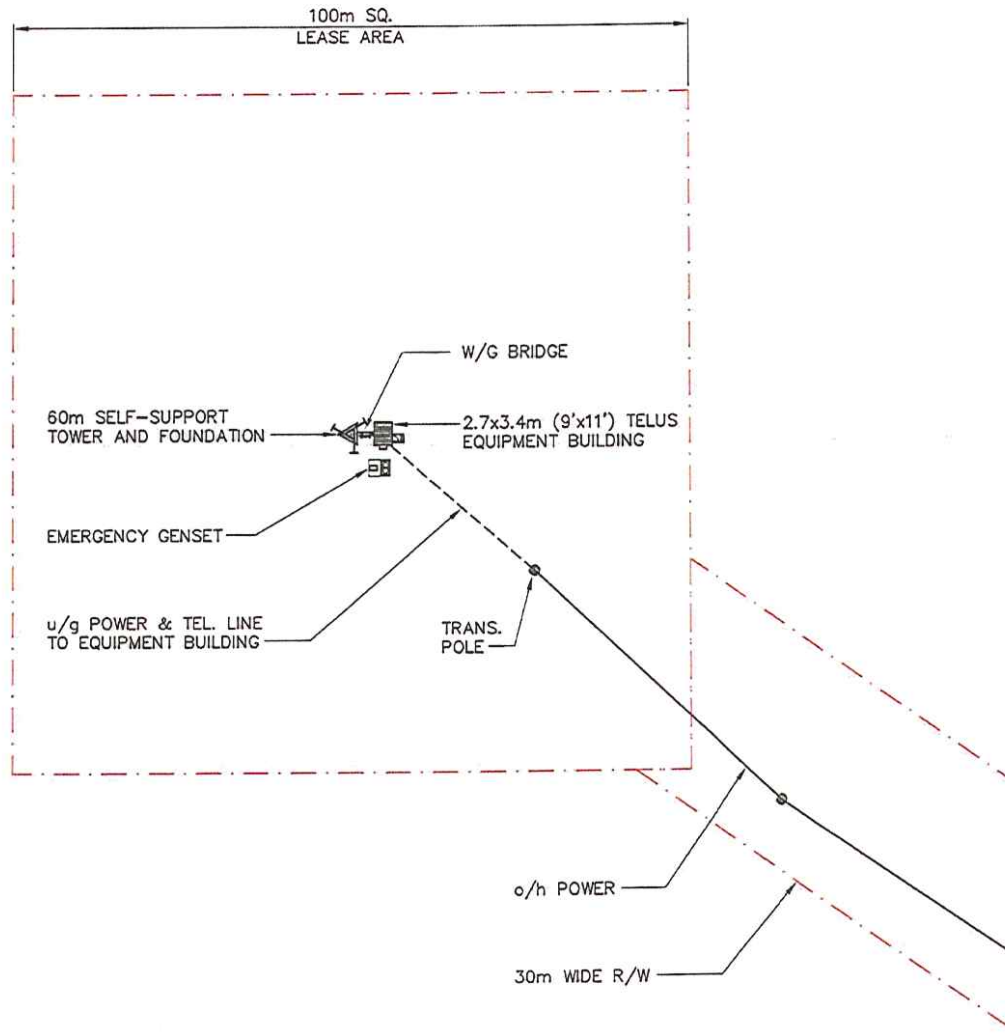
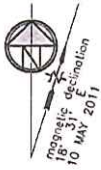

SITE PLAN
1:700

ROBERTSON KOLBEINS TEEVAN GALLAHER ASSOCIATES LTD CONSULTING ENGINEERS 1885 W. 4TH AVE. VANCOUVER, BRITISH COLUMBIA V6J 1H9		DRAWING No.: B19-5069-101		REV. 1
		RKTG		
BC0280 - PURDEN LAKE 2011 CELLULAR SITE SITE PLAN				
DESIGN APPLICATION DATE MAY 19 2011 No	ENG: —	DATE: MAY 2011		
	OR: A. PADUA	PLOT: 1 : 1		
	CHK:	PLOT DATE:		
	APP:	MAY 19, 2011		

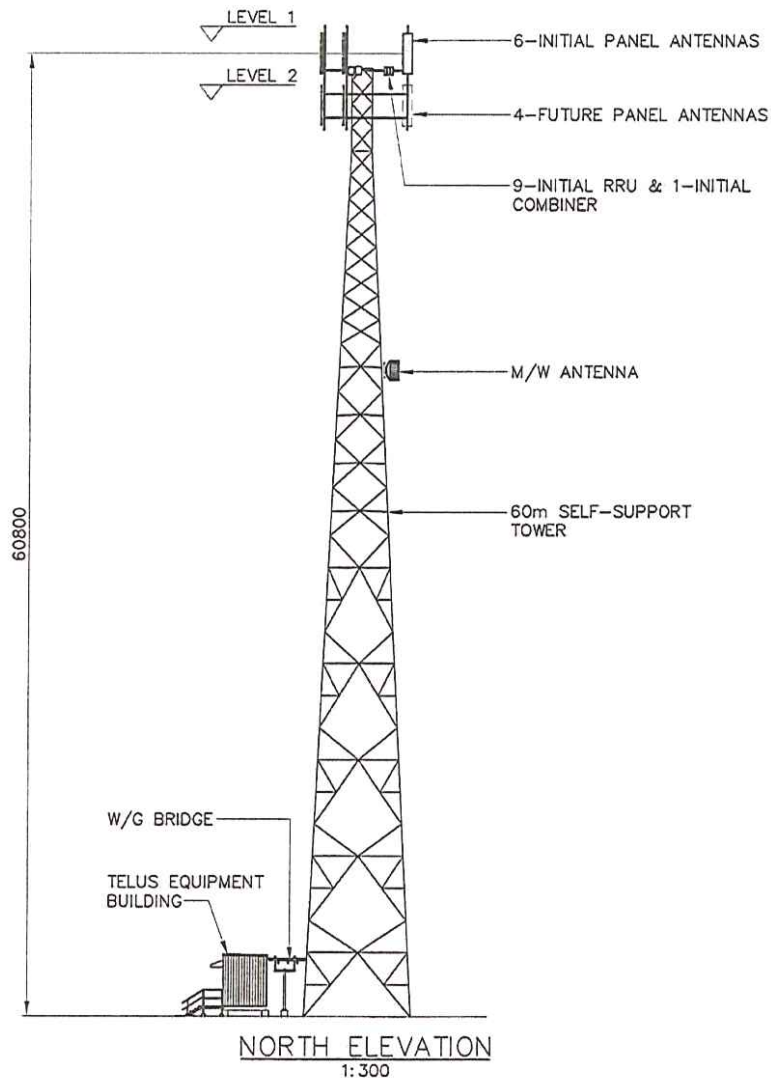

REVISIONS		ROBERTSON KOLBEINS TEEVAN GALLAHER ASSOCIATES LTD		CONSULTING ENGINEERS		1885 W. 4TH AVE. VANCOUVER, BRITISH COLUMBIA V6J 1M6	
		RKTG		DRAWING No. B19-5069-102		REV. 1	
CROWN APPLICATION		BC0280 - PURDEN LAKE					
		2011 CELLULAR SITE					
		ELEVATION					
DATE		ENG: -		DATE: MAY 2011			
MAY 19 2011		DR: A. PADUA		PLOT: 1 : 1			
DATE		CHK:		PLOT DATE:			
MAY 19 2011		APP:		MAY 19, 2011			