

SKETCH SHOWING PROPOSED ELECTRICAL RIGHT OF WAY OVER PART OF:

- 1) LOT 405 DL 2450s SDYD PLAN 1957
EXCEPT PLANS A1057, A18641, KAP81188 AND EPP7232,
- 2) LOT 924 DL 2450s SDYD PLAN A1272,
- 3) LOT 925 DL 2450s SDYD PLAN A1272,
- 4) DL 2450s SDYD,
- 5) LOT 975 DL 2450s SDYD PLAN 17093

BCGS 82E.003

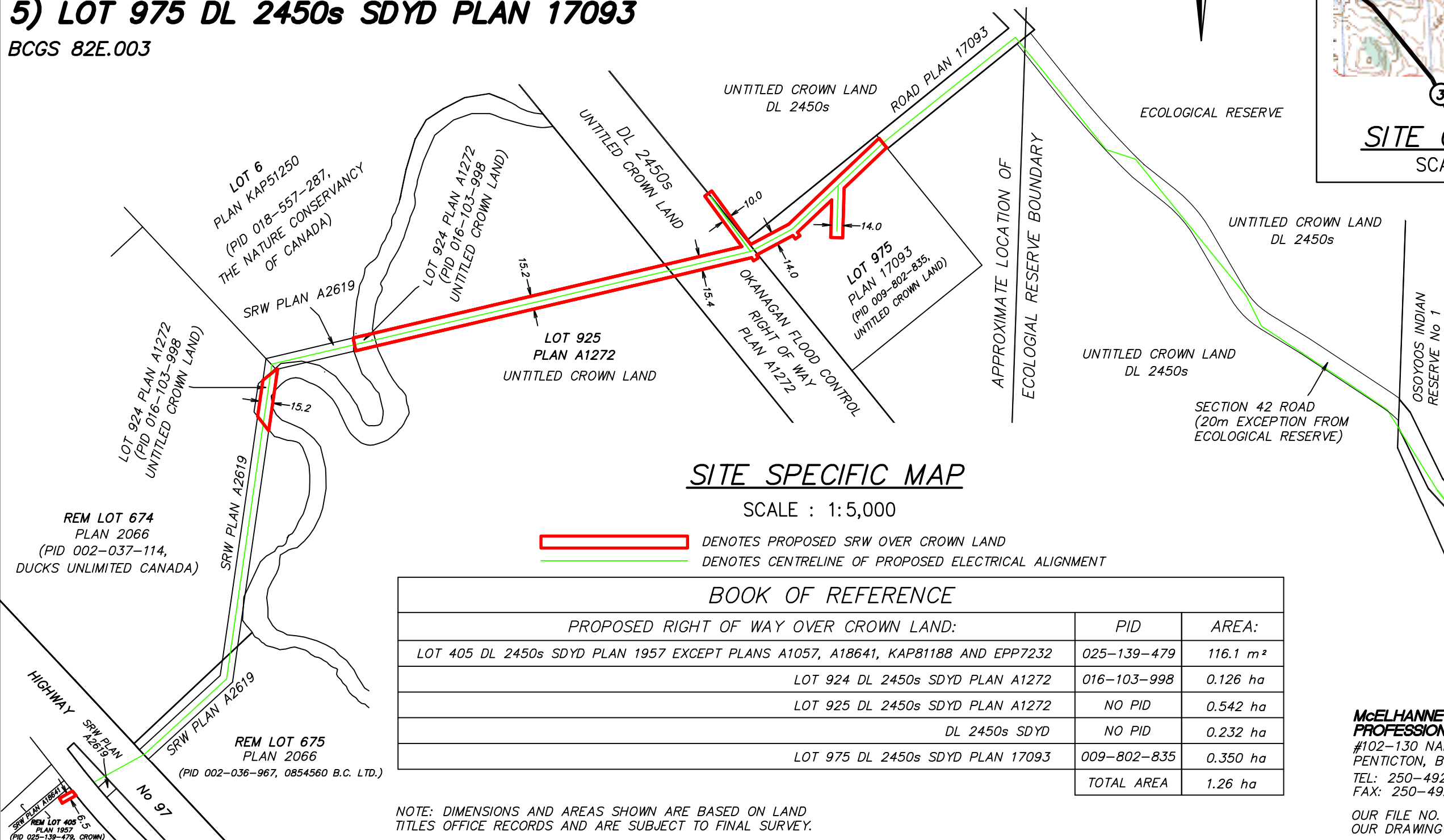
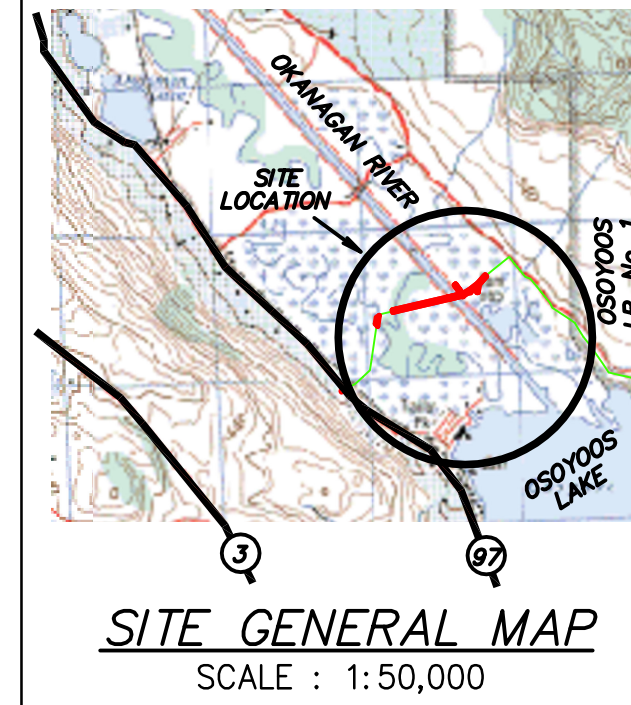
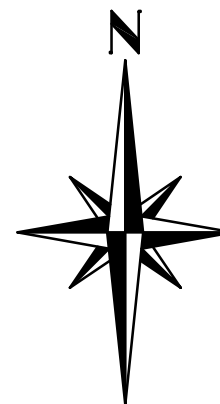

BOOK OF REFERENCE

PROPOSED RIGHT OF WAY OVER CROWN LAND:	PID	AREA:
LOT 405 DL 2450s SDYD PLAN 1957 EXCEPT PLANS A1057, A18641, KAP81188 AND EPP7232	025-139-479	116.1 m ²
LOT 924 DL 2450s SDYD PLAN A1272	016-103-998	0.126 ha
LOT 925 DL 2450s SDYD PLAN A1272	NO PID	0.542 ha
DL 2450s SDYD	NO PID	0.232 ha
LOT 975 DL 2450s SDYD PLAN 17093	009-802-835	0.350 ha
TOTAL AREA		1.26 ha

NOTE: DIMENSIONS AND AREAS SHOWN ARE BASED ON LAND TITLES OFFICE RECORDS AND ARE SUBJECT TO FINAL SURVEY.

McELHANNEY ASSOCIATES
PROFESSIONAL LAND SURVEYORS
 #102-130 NANAIMO AVENUE W.,
 PENTICTON, B.C. V2A 8G1
 TEL: 250-492-7399
 FAX: 250-492-5488

OUR FILE NO. 2973-0
 OUR DRAWING NO. 2973-0-CROWN APP-R2.DWG