

REFERENCE PLAN OF LOT 13,  
DISTRICT LOT 787, KOOTENAY DISTRICT,  
PLAN 1329 AND ACCRETED LAND.

PURSUANT TO SECTIONS 100(1)(a) OF THE LAND TITLE ACT

BCGS 82F.054

SCALE 1:1000

ALL DISTANCES ARE IN METRES AND DECIMALS THEREOF  
UNLESS OTHERWISE INDICATED.

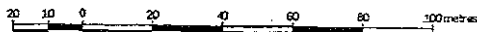

THE INTENDED PLOT SIZE OF THIS PLAN IS 432 mm IN WIDTH BY 559 mm IN HEIGHT WHEN PLOTTED AT A SCALE OF 1:1000

### LEGEND

BEARINGS ARE ASTROLOGIC DERIVED FROM  
PLAN 18994.

- DENOTES STANDARD IRON POST FOUND.  
○ DENOTES STANDARD IRON POST SET.  
△ DENOTES ANGLE IRON FOUND.

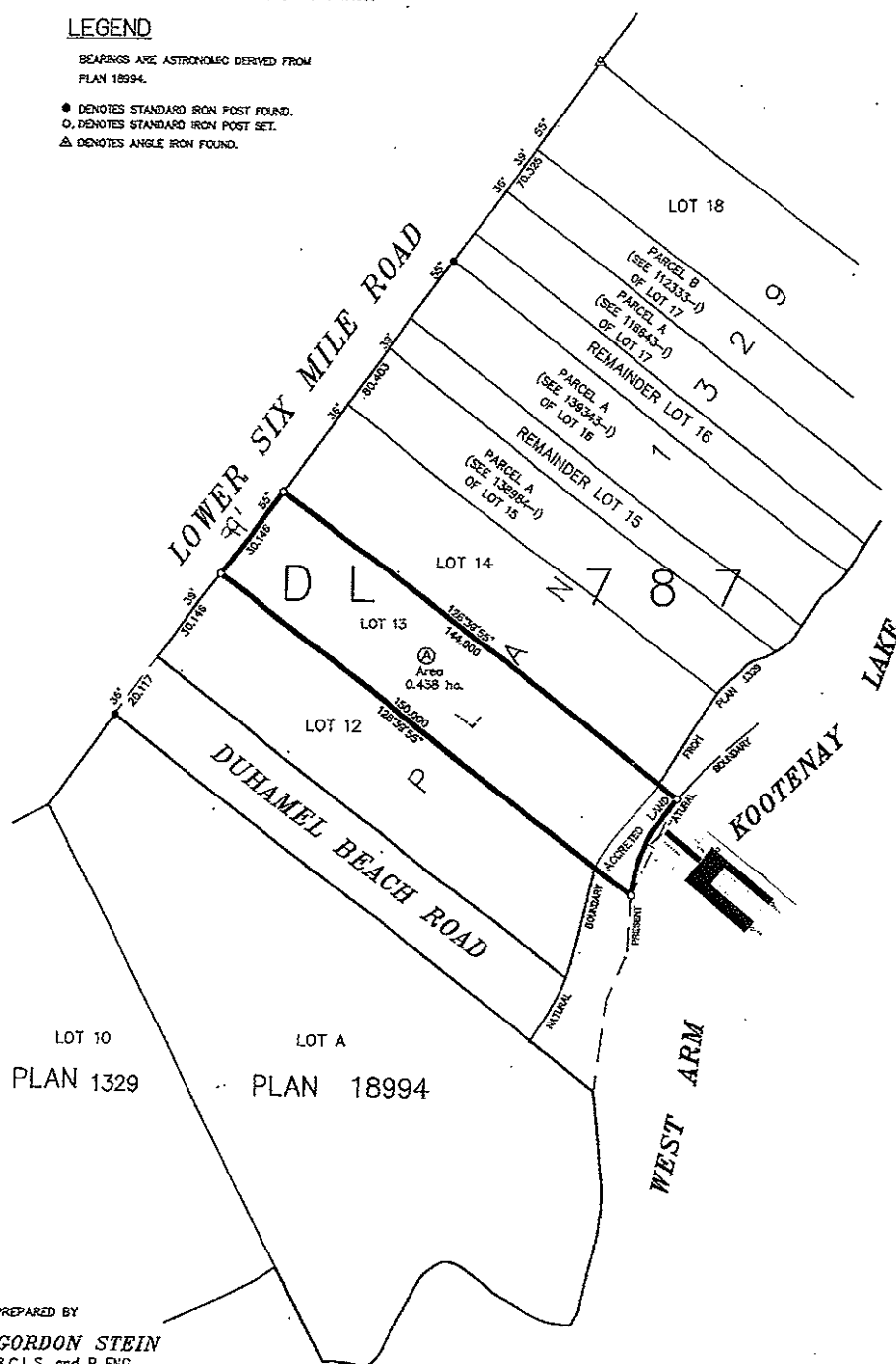

PREPARED BY

GORDON STEIN  
B.C.L.S. and P. ENG.,

908 FRONT ST,  
NELSON, B.C. V1L 4C2  
PHONE OR FAX 250-352-7312  
E-MAIL ADDRESS [iesitd@netidea.com](mailto:iesitd@netidea.com)

THIS PLAN LIES WITHIN THE REGIONAL DISTRICT OF CENTRAL KOOTENY.

PLAN NEP 90465

DEPOSITED IN THE LAND TITLE  
OFFICE AT KAMLOOPS, B.C. THIS 4  
DAY OF Mar, 2010

A. Bruce  
REGISTRAR  
LB 371992 ~



THE INTENDED PLOT SIZE OF THIS PLAN IS 432 mm IN WIDTH BY 559 mm IN HEIGHT WHEN PLOTTED AT A SCALE OF 1:1000

### LEGEND

- GS ARE ASTRONOMIC DERIVED FROM 18994.
- DENOTES STANDARD IRON POST FOUND.
- DENOTES STANDARD IRON POST SET.
- △ DENOTES ANGLE IRON FOUND.

Lot 13  
D.L. 787 Kootenay District  
NEP 90465  
RAW 1329 AND  
ACCRETED LAND

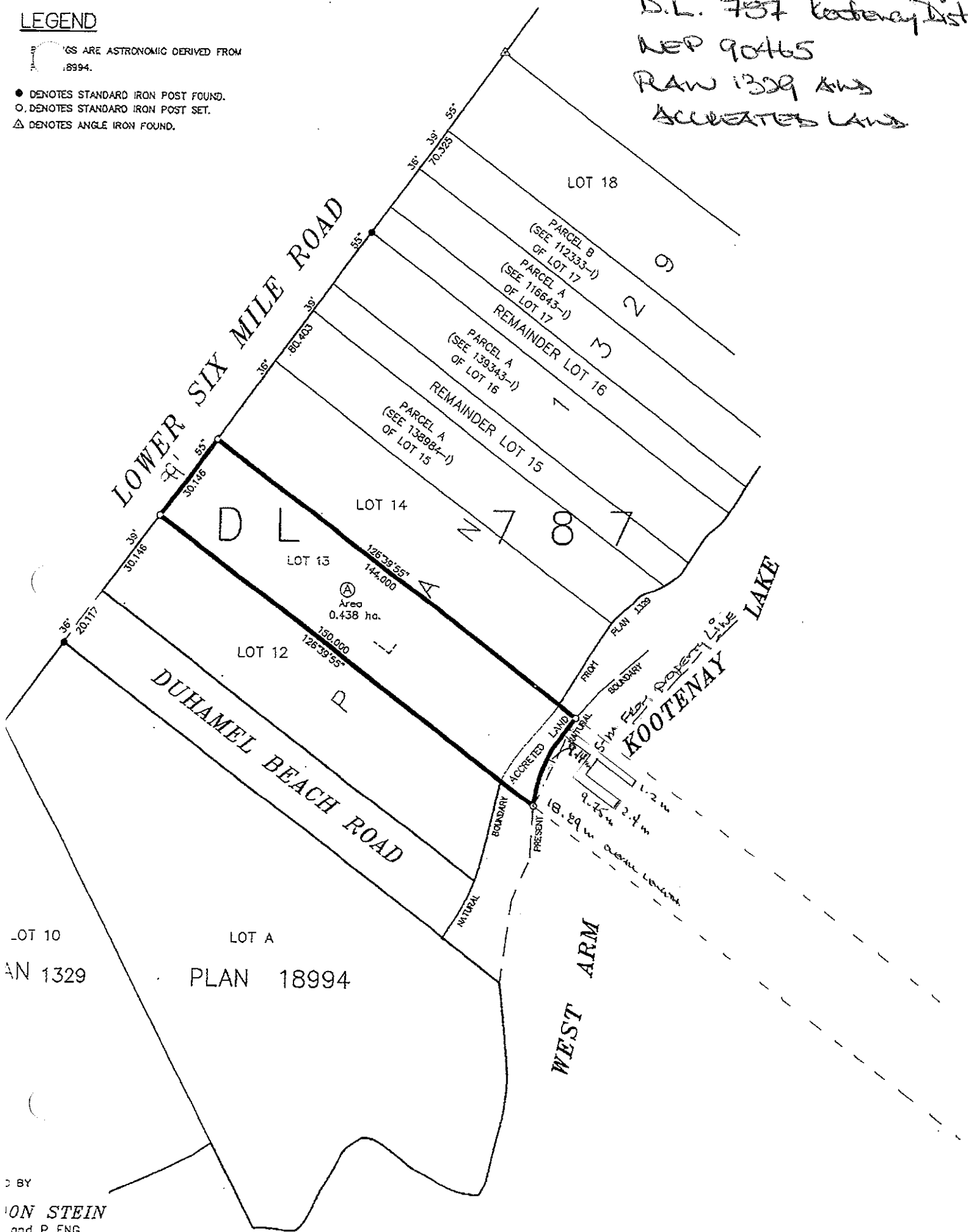

D BY  
ION STEIN  
and P ENG.,  
ONT ST