

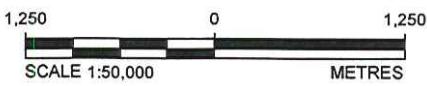

- LEGEND**
- AREA OF INTEREST
 - CARASTRE
 - LOCAL ROAD
 - RAILROAD
 - WATERCOURSE
 - WATERBODY



REFERENCE
 BASE DATA OBTAINED FROM THE PROVINCE OF BRITISH COLUMBIA.
 IMAGERY OBTAINED FROM BING MAPS FOR ARCGIS PUBLISHED BY MICROSOFT CORPORATION, REDMOND, WA, 2013.
 DATUM: NAD83 PROJECTION: UTM ZONE 10

PROJECT **INLAND PROPERTIES, INC.
 WATER LICENCING
 STUART ISLAND, B.C.**

TITLE **OVERVIEW**

PROJECT NO. 13-1447-0271			PHASE No. 6400	
DESIGN	PEB	4 Oct. 2013	SCALE AS SHOWN	REV. 0
GIS	JP	22 Nov. 2013	FIGURE: 1	
CHECK	PEB	25 Nov. 2013		
REVIEW	PEB	25 Nov. 2013		



N:\Bur-Graphical\Projects\2013\1447113-1447-0271\GIS\Mapping\MXD\WaterQuality\Water_Licence\Figure-01_Overview_North.mxd

19

5587000

5587500

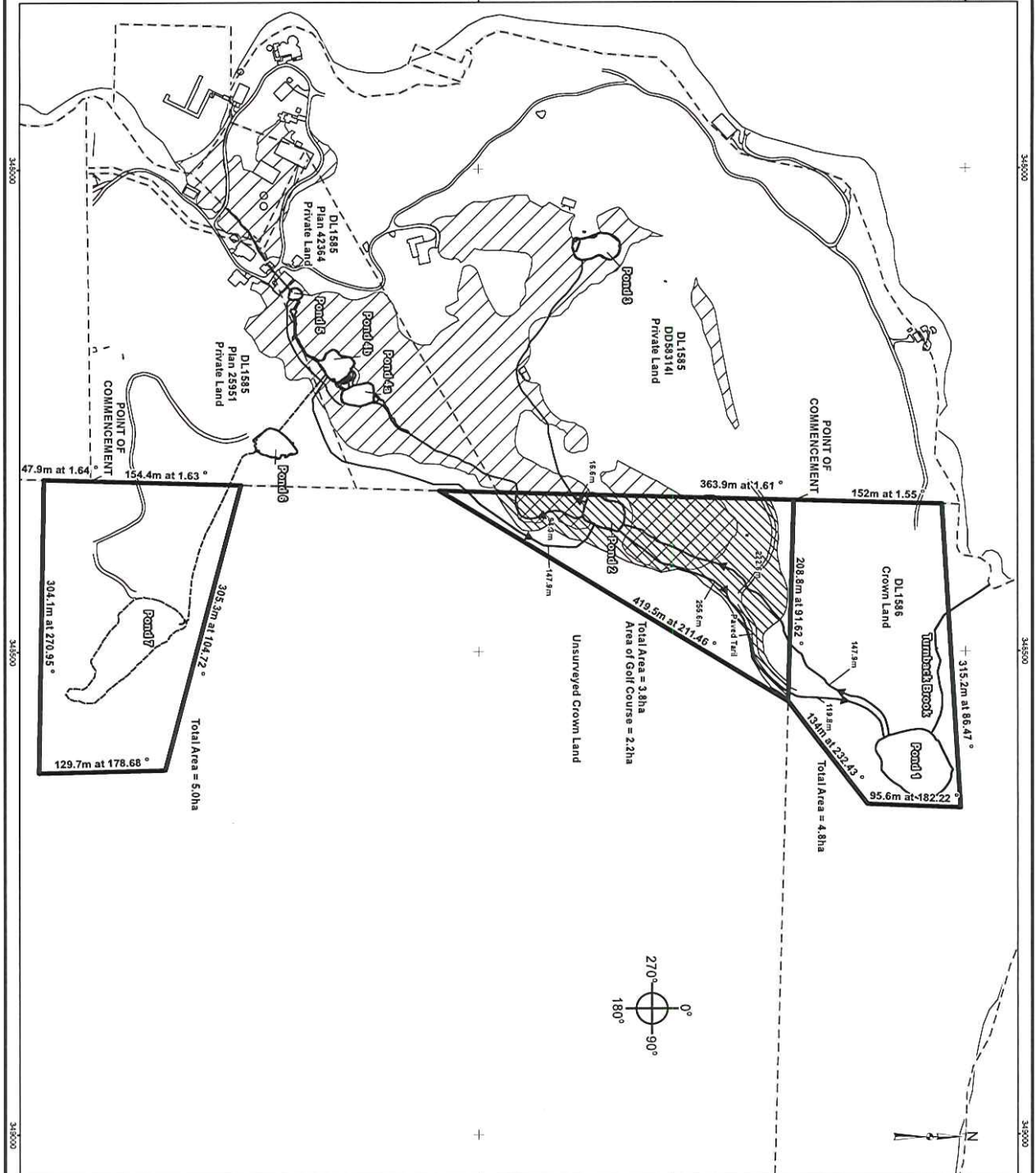

5587000

5587500

LEGEND

- PROPOSED CROWN LAND TENURE APPLICATION AREA
- GOLF COURSE
- WATER FEATURE
- STRUCTURE/ROAD
- PIPELINE ON CROWN LAND
- PIPELINE
- WORKS UNDER REAPPLICATION
- IRRIGATED AREA
- POND
- CADASTRE

FOR WATER LICENCE APPLICATION, NOT FOR CONSTRUCTION

APPLICANT'S SIGNATURE: _____

DATE: _____

FOR OFFICE USE ONLY

LAND DISTRICT: _____

MAP: _____

POD: _____

WATER DISTRICT: _____

PRECINCT: _____

REFERENCE

BASE DATA, PROPERTY BOUNDARIES AND WATER LICENCE POINTS OF DIVERSION DATA OBTAINED FROM THE PROVINCE OF BRITISH COLUMBIA DATUM, NAD83 PROJECTION UTM ZONE 10

PROJECT: **INLAND PROPERTIES, INC. WATER LICENCING STUART ISLAND, B.C.**

TITLE: **PROPOSED CROWN TENURE APPLICATION AREA**

SCALE 1:4,000

Golder Associates

PROJECT NO	131447021	PHASE NO	500
DESIGN	DES	DATE	22 OCT 2013
CHECK	DES	DATE	24 JUL 2014
REVIEW	DES	DATE	24 JUL 2014

FIGURE: 2