

Proposed License of Occupation, Sustut River

Purpose: Fish Camp, spike camp to Steelhead Valhalla Lodge

Applicant: Jeff Vermillion

Unsurveyed: 75 miles(heading 12.73 Degrees) North of Hazelton. Proposed site is a .75 Acre plot, rectangular in pattern on the North side of the Sustut River. In a clockwise pattern beginning on the Northwest Corner, coordinates as follows:

Northwest Corner:

56 17' 56.45"N

127 00' 20.11"W

Northeast Corner:

56 17' 56.09"N

127 00' 16.95"W

Southeast Corner:

56 17' 54.59"N

127 00' 17.58"W

Southwest Corner:

56 17' 54.97"N

127 00' 20.78"W

Management plan:

This application is for a spike camp allowing Angling Guide Jeff Vermillion and his clients to float the upper Sustut River. Normally we fish this area by jet boat. This has been done for over 35 years. In recent years, due to years of drought and low water, this area can no longer be accessed most years. This site will allow our guests to access the Upper River, below the confluence of the Bear, and do an overnight camping trip with our guides. The camp will be used from August 24th to November 1st. The maximum number of guests at one time will be 6 guests and one guide. The camp will be used roughly 5 days a week in low water years only.

It will have two temporary structures on wood platforms and a pit outhouse as described below.

Map Overview, Google earth, 22,500 feet



Map Overview, Google earth, 5700 feet

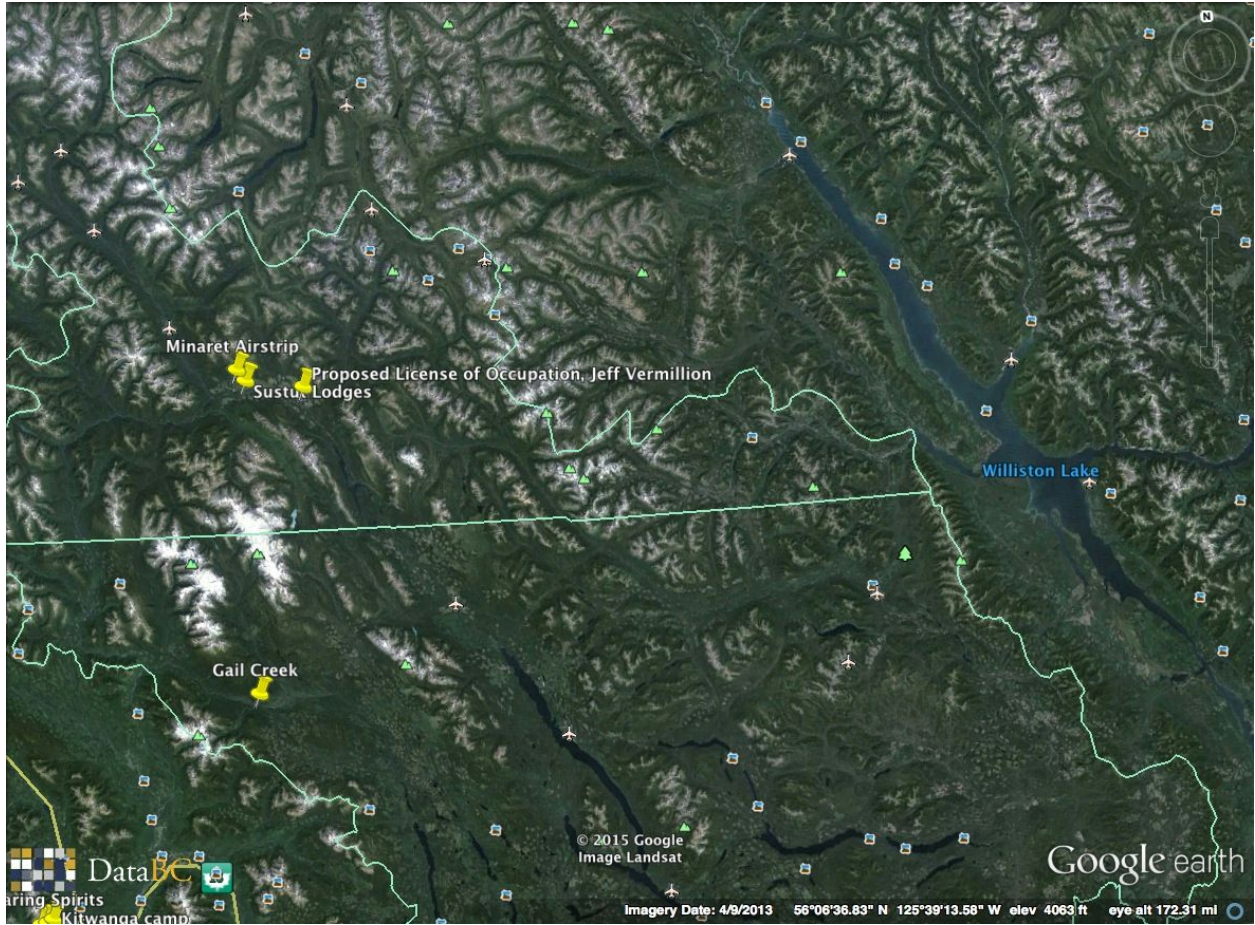

Image © 2015 Province of British Columbia

Google earth

Imagery Date: 12/31/2005 56°17'58.52" N 127°00'16.96" W elev 2210 ft eye alt 5716 ft

Map Overview, Google earth, 250,000 feet



Drawing of site, Close up

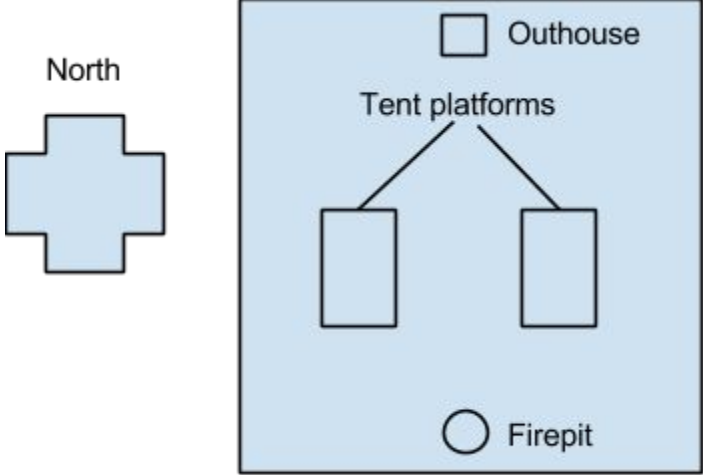

Drawing of site, Overview

North

