

Legend

- Indian Reserves including B Filled
- Indian Reserves including B Outlined

General Location
Private Moorage
File 2411717

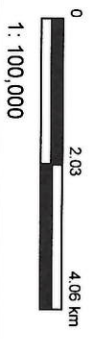

Copyright/Disclaimer

The material contained in this web site is owned by the Government of British Columbia and protected by copyright law. It may not be reproduced or redistributed without the prior written permission of the Province of British Columbia. To request permission to reproduce all or part of the material, please contact the Copyright Permissions Request Form which can be accessed through the Copyright Information Page.

CAUTION: Maps obtained using this site are not designed to assist in navigation. These maps may be generalized and may not reflect current conditions. Uncharted hazards may exist. DO NOT USE THESE MAPS FOR NAVIGATIONAL PURPOSES.

Datum: NAD83
Projection: NAD_1983_BC_Environment_Albers

Key Map of British Columbia



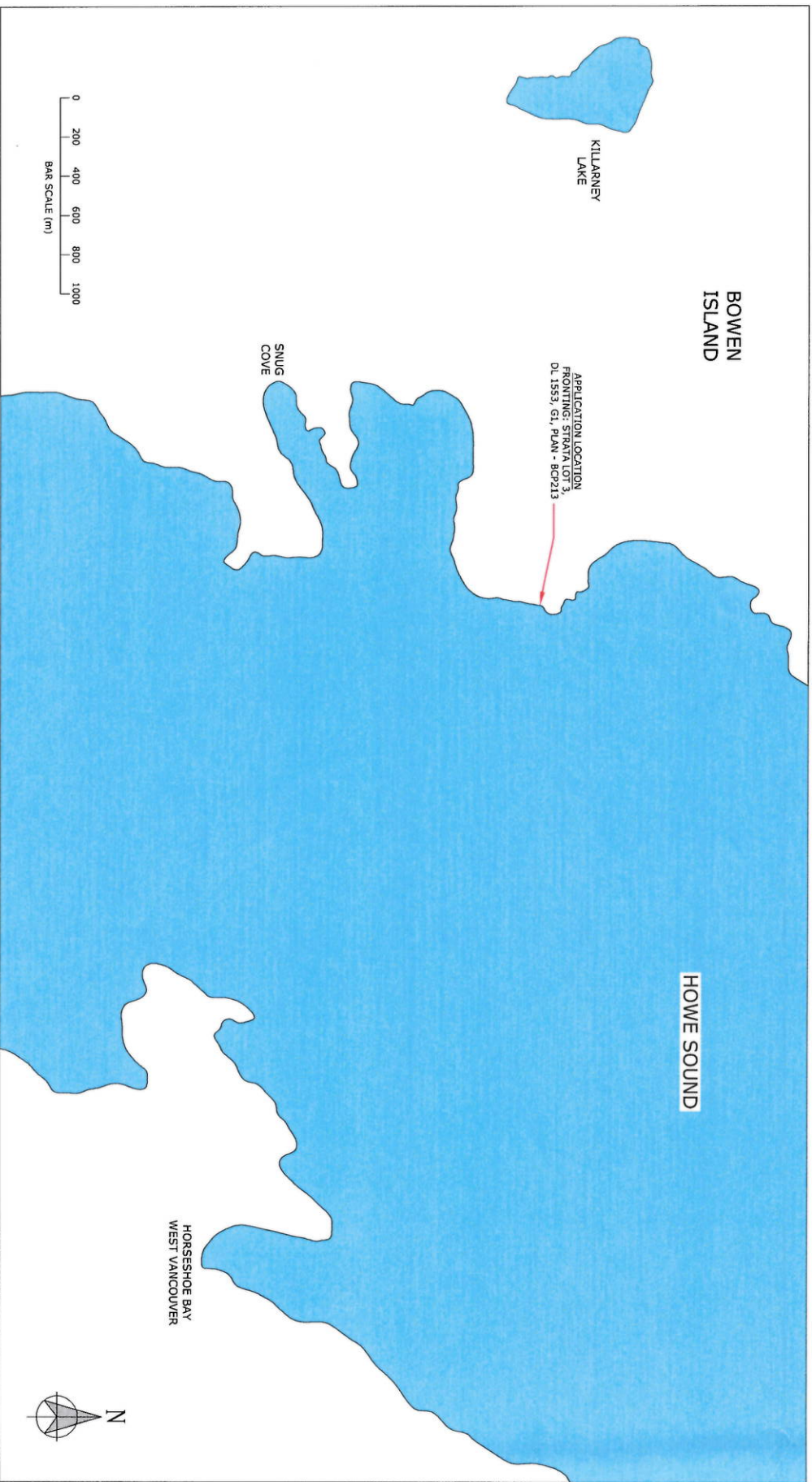

Drawing Refs: - BENNETT & ASSOCIATES BC LAND SURVEYORS - Plan BCP213
- ISLANDS TRUST MAPIT - GIS online mapping system

Client: ZHAO		Location: BOWEN ISLAND, BC	
Drawing Title: LOCATION MAP PLAN A			
Drawn By: A.T.	Date: NOV. 25/15	Check'd and Signed-off By:	Scale: 1 : 20000
Drawing Number: P-1507-01	Sheet No. 1 OF 4	Rev. No.	



ALL TIDES CONSULTING & DESIGN ACCEPTS NO RESPONSIBILITY OR LIABILITY FOR ANY DAMAGES RESULTING FROM THE USE OF ANY INFORMATION TAKEN FROM THIS DOCUMENT, DRAWING AND/OR REPORT FOR ANY PURPOSE.

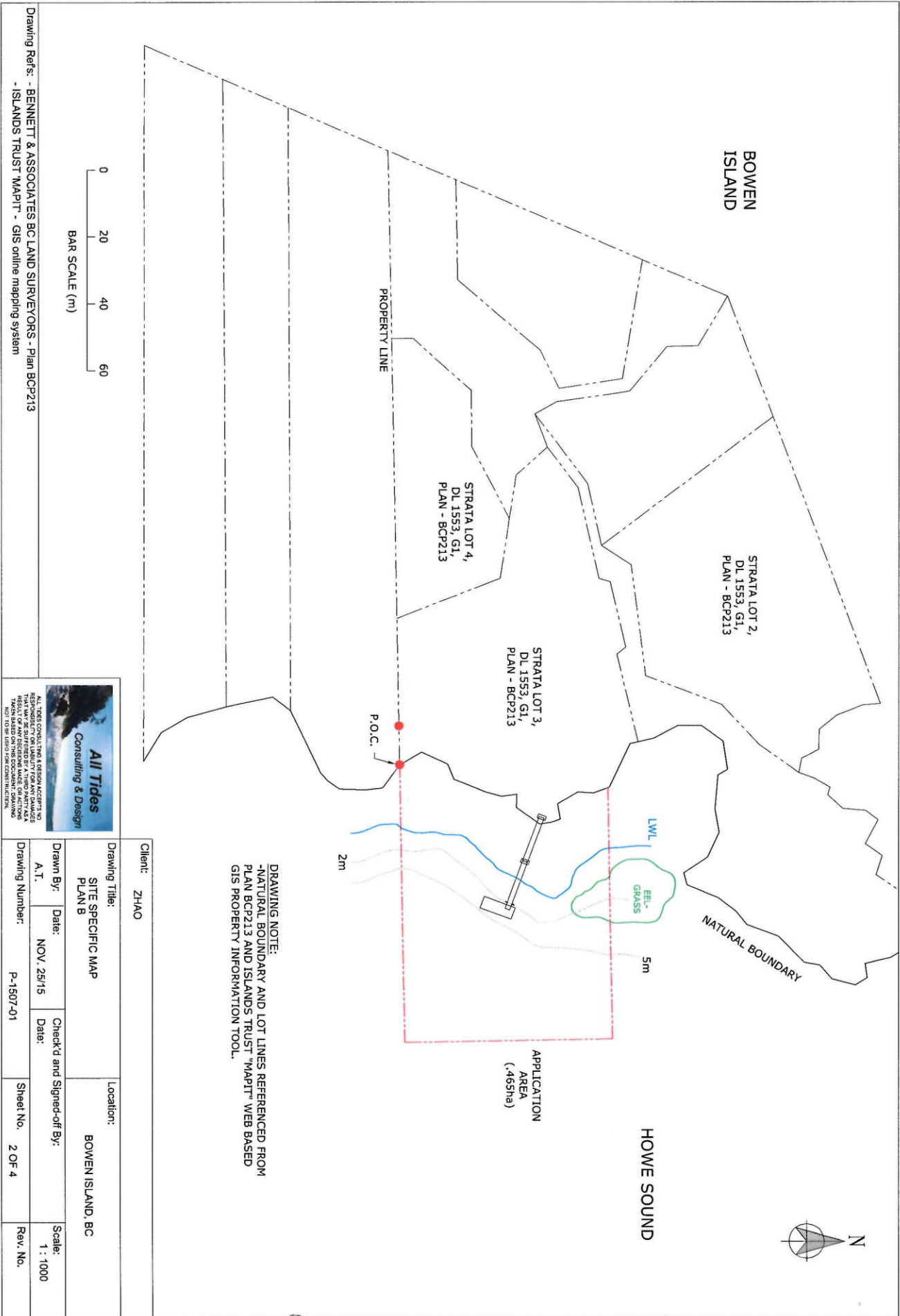

Drawing Ref's: - BENNETT & ASSOCIATES BC LAND SURVEYORS - Plan BCP213
- ISLANDS TRUST "MAPIT" - GIS online mapping system

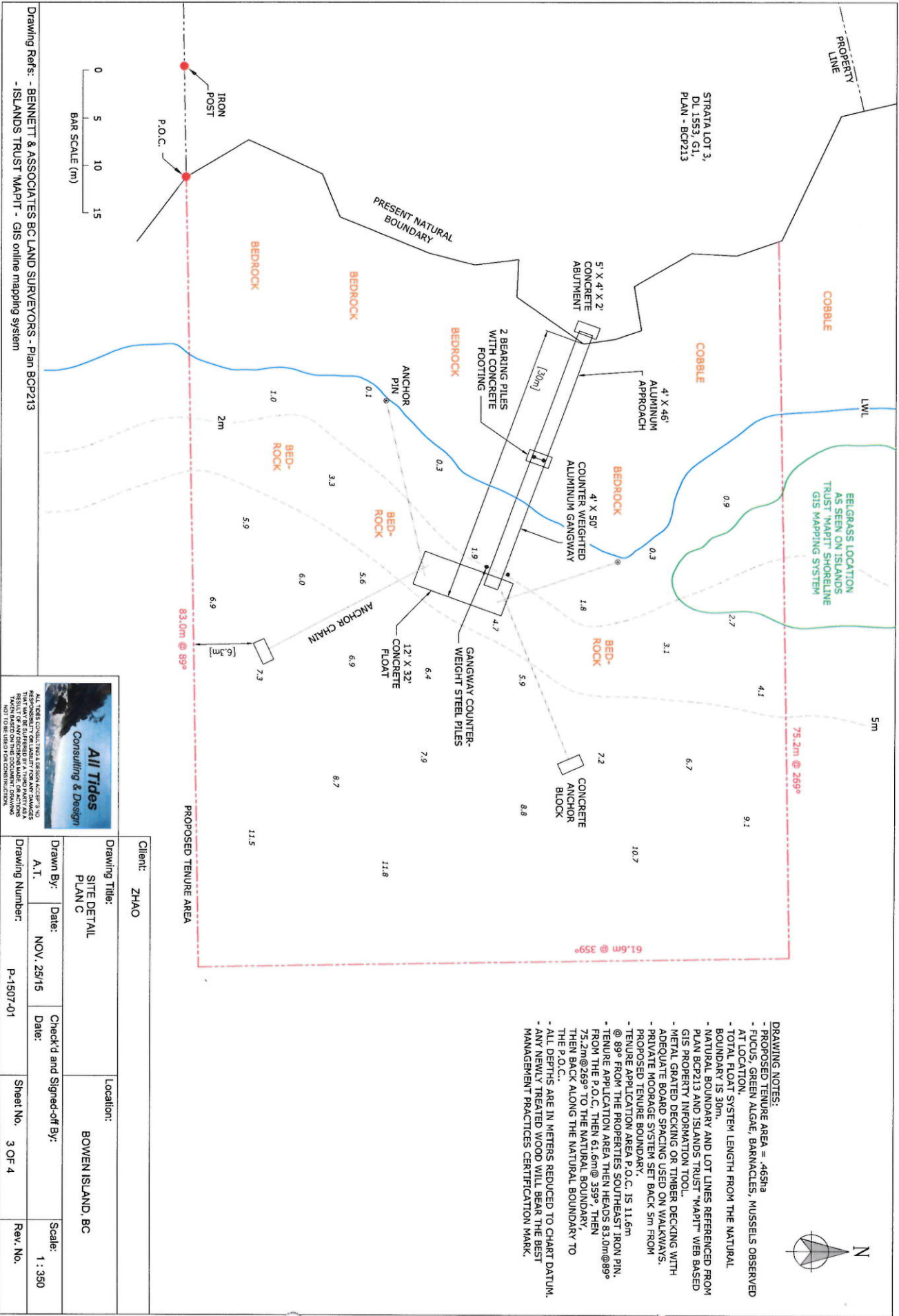

- DRAWING NOTES:**
- PROPOSED TENURE AREA = 465ha
 - FUCUS, GREEN ALGAE, BARNACLES, MUSSELS OBSERVED AT LOCATION.
 - TOTAL FLOAT SYSTEM LENGTH FROM THE NATURAL BOUNDARY IS 30m.
 - NATURAL BOUNDARY AND LOT LINES REFERENCED FROM PLAN BCP213 AND ISLANDS TRUST "MAPIT" WEB BASED GIS PROPERTY INFORMATION TOOL.
 - METAL GRATED DECKING OR TIMBER DECKING WITH ADEQUATE BOARD SPACING USED ON WALKWAYS.
 - PRIVATE MOORAGE SYSTEM SET BACK 5m FROM PROPOSED TENURE BOUNDARY.
 - TENURE APPLICATION AREA P.O.C. IS 11.6m @ 89° FROM THE PROPERTIES SOUTHEAST IRON PIN. TENURE APPLICATION AREA THEN HEADS 83.0m@89° FROM THE P.O.C. THEN 61.6m@ 359° , THEN 75.2m@269° TO THE NATURAL BOUNDARY. THEN BACK ALONG THE NATURAL BOUNDARY TO THE P.O.C.
 - ALL DEPTHS ARE IN METERS REDUCED TO CHART DATUM.
 - ANY NEWLY TREATED WOOD WILL BEAR THE BEST MANAGEMENT PRACTICES CERTIFICATION MARK.

Client: ZHAO		Location: BOWEN ISLAND, BC	
Drawing Title: SITE DETAIL PLAN C		Drawn By: A.T.	
Date: NOV. 28/15		Check'd and Signed-off By:	
Drawing Number: P-1507-01		Sheet No. 3 OF 4	
Scale: 1 : 350		Rev. No.	

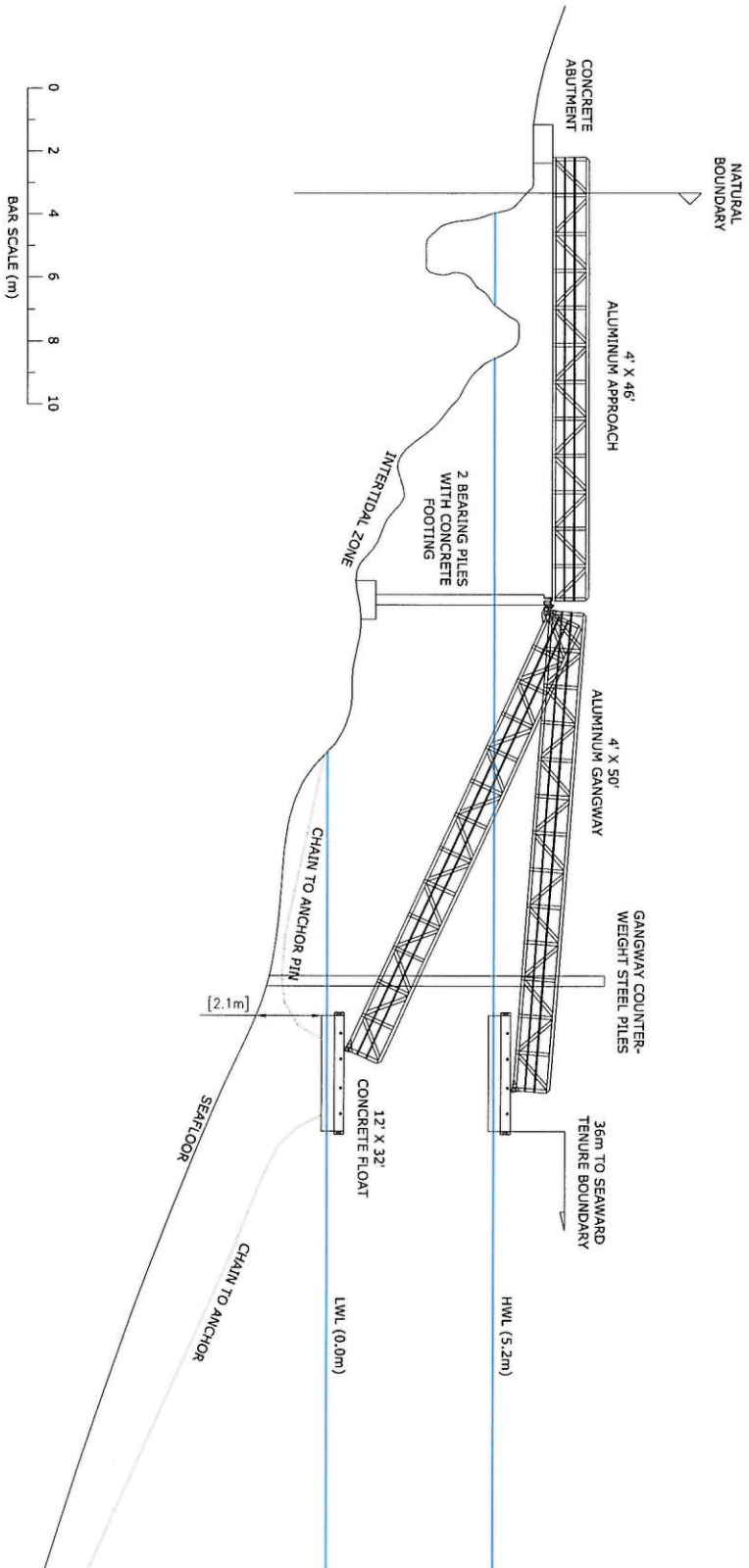

Drawing Refs: - BENNETT & ASSOCIATES BC LAND SURVEYORS - Plan BCP213
 - ISLANDS TRUST MAPIT - GIS online mapping system



Client: ZHAO		Location: BOWEN ISLAND, BC	
Drawing Title: ELEVATION PLAND		Scale: 1 : 150	
Drawn By: A.T.	Date: NOV. 25/15	Check'd and Signed-off By:	
Drawing Number: P-1507-01		Sheet No. 4 OF 4	Rev. No.