

**LEGEND**

-  Land Act Crown Grants
-  Surveyed Parcel Base - Cadastre
-  Road
-  Trail
-  Water
-  Rail Line

**Map Centerpoint:**

Map center: 50° 31' 58" N, 122° 31' 48" W

This map is a user generated static output from the ILRR Internet mapping site and is general reference only. Data and layers that appear on this map may or may not be accurate, current or otherwise reliable. THIS MAP IS NOT TO BE USED FOR NAVIGATION PURPOSES.

0 650 1300 1950 m.



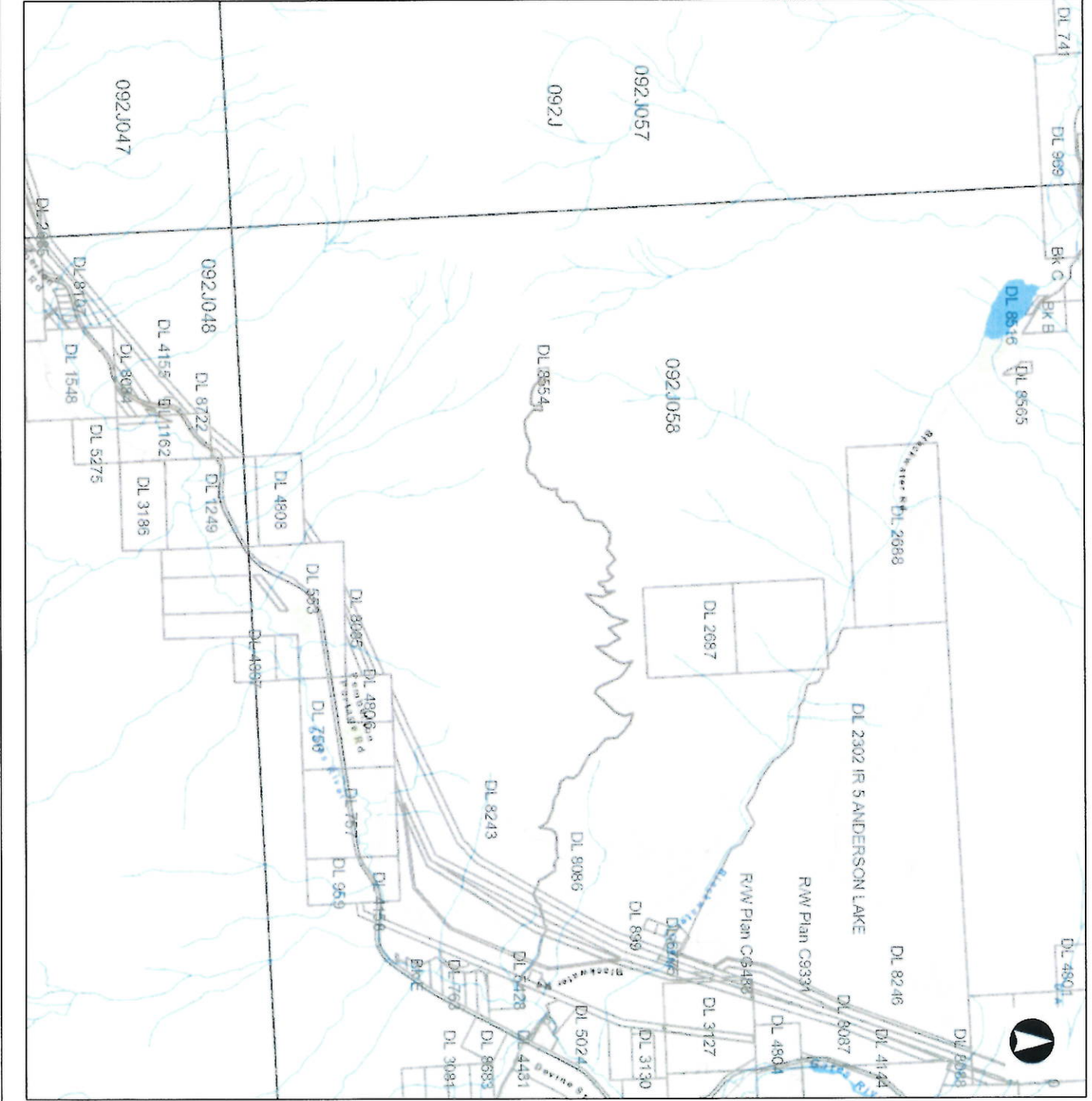

General Location Map  
1:50,000  
Legend

- Provincial Parks - Tantalis -
- National Parks - Colour Fill
- Mapsheet Grid (1:250,000)
- Mapsheet Grid (1:20,000)
- Land Act Surveyed Rights o
- Tantalis - Outlined
- Transportation Corridors - O
- Land Act Survey Parcels

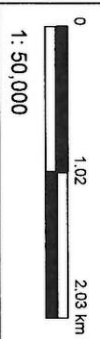

Copyright/Disclaimer

The material contained in this web site is owned by the Government of British Columbia and protected by copyright law. It may not be reproduced or redistributed without the prior written permission of the Province of British Columbia. To request permission to reproduce all or part of the material on this web site please complete the Copyright Permission Request Form which can be accessed through the Copyright Information Page.  
CAUTION: Maps obtained using this site are not designed to assist in navigation. These maps may be generalized and may not reflect current conditions. Uncharted hazards may exist. DO NOT USE THESE MAPS FOR NAVIGATIONAL PURPOSES.

Datum: NAD83  
Projection: NAD\_1983\_BC\_Environment\_Albers

Key Map of British Columbia





DL 2687

S1/2 DL 2687

TOTAL AREA = 10.2 ha

DL 2302 IR 5 ANDERSON LAKE

DL 899

DL 8243

SRW PLAN C325

SRW PLAN C331

DL 8354

DL 5026

DL 502

SRW PLAN C325

SRW PLAN C250

UNSURVEYED CROWN LAND

DL 8554

SRW PLAN 10TU938

BCGS 921,098  
CROWN FILE  
PROP FILE

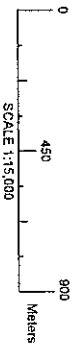

DCGN	INDEX	DATE	DCGN NO	SCALE
CHK	CHK	2016-04-06	602-S23-00008-001	B
DFTO	SC			R
DTG				3
CHK				
ANSP				
REV				
ACPT				

**SURVEY SERVICES**

DCY - DARCY MICROWAVE STATION  
CROWN APPLICATION OVER UNSURVEYED CROWN  
LAND BETWEEN DISTRICT LOTS 8354 AND 8554  
LILLOET DISTRICT

NOT TO BE REPRODUCED WITHOUT PERMISSION