

LEGEND

- Proposed Marine Rails on Crown Land (1.37 m x 30 m)
- Proposed Marine Rails on Private Land (1.37 m x 14 m)
- Proposed Boathouse Structure (Private Land)

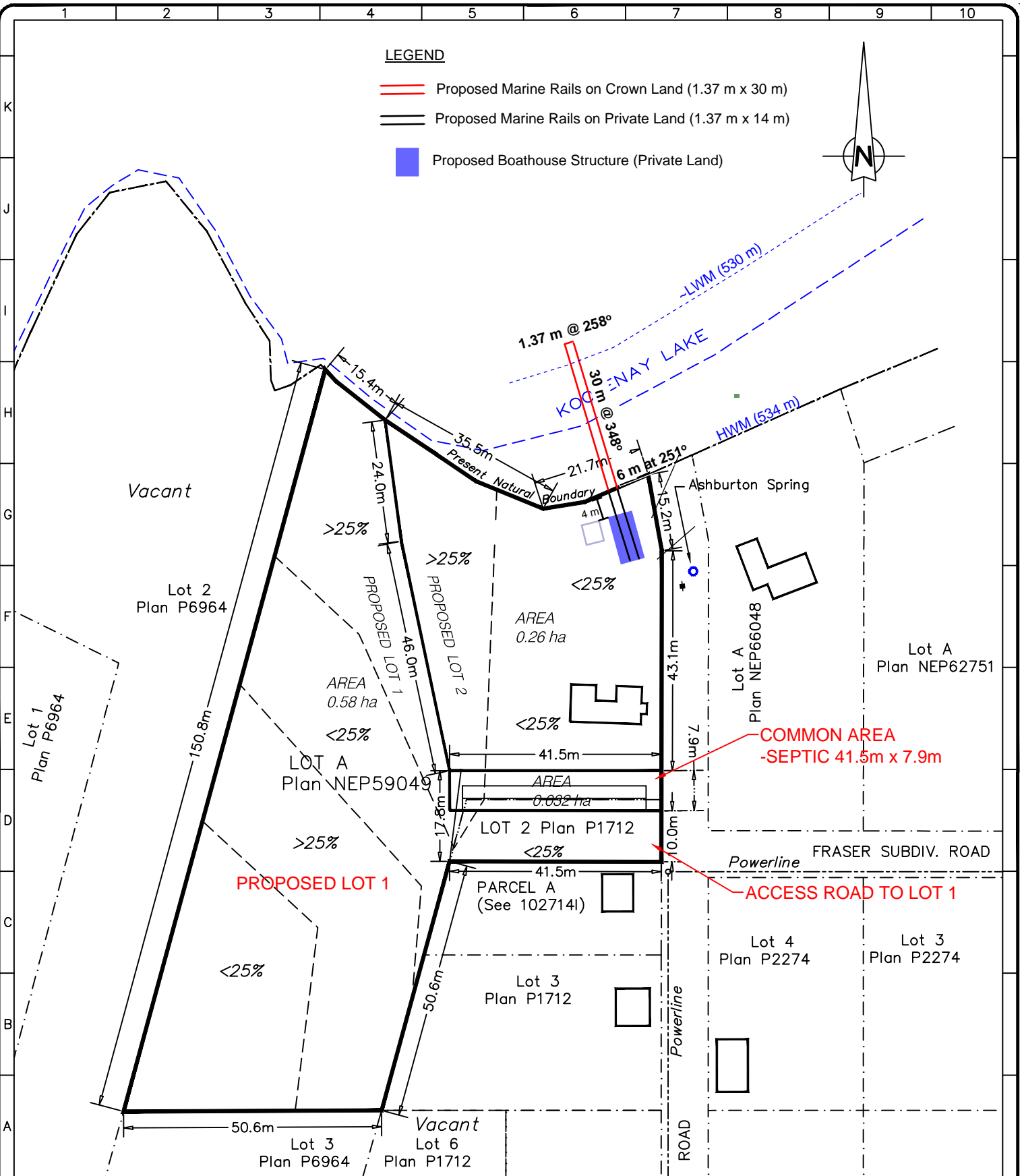
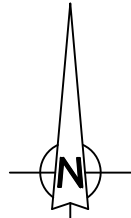

APPLICANT/AGENT <i>B. Halberstadt-J. Maclean/Paul Kernan</i>	DATE OF APPLICATION (Y/M/D) 2010-01-28	Proposed Boathouse Location and Mitigation Plan		
APPROVING AGENCY MINISTRY OF TRANSPORTATION	FILE NO. 2010-01007			
REFERRAL AGENCY	FILE NO./DATE	ADDRESS/LOCATION 16830 Fraser Subdivision, Kootenay Bay		
REFERRAL AGENCY	FILE NO./DATE	DATE COMPLETED 2014-07-03	DRAFTING 2014-07-03	SCALE 1:1000
				DWG 11101-HCL