## PLAN
SCALE 1:600

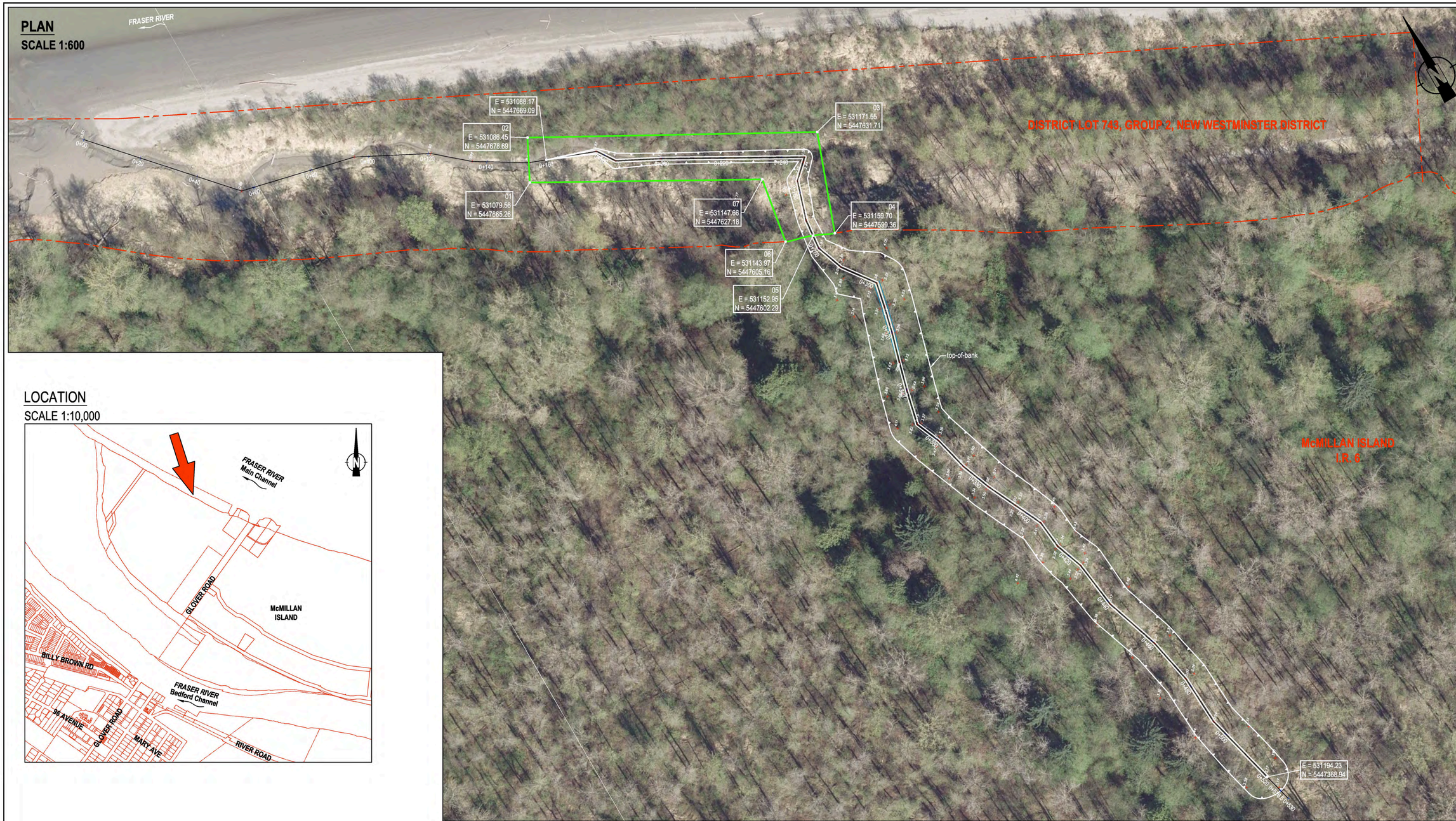


## LOCATION
SCALE 1:10,000




REFERENCE DRAWINGS
1. Email: 4326-IR6-SITE3_16-08-02.dwg. Received August 02, 2016; Axis Land Surveying Ltd.
2. Email: MCMILLAN_ISLAND_6.dwg. Received August 30, 2016; Axis Land Surveying Ltd.
3. 2014 Legal Base from Township of Langley.
4. 2014 Ortho Photograph from Township of Langley.

KWANTLEN FIRST NATION

McMILLAN ISLAND
Langley, BC


envirowest consultants inc.
Suite 101 - 1515 Broadway Street
Port Coquitlam, British Columbia
Canada V3C 6M2
office: 604-944-0502
facsimile: 604-944-0507
www.envirowest.ca


APPLICATION FOR CROWN LAND TENURE

| DESIGN: | DRAWN: | CHECKED: | REVISION: | REVISION DATE: |
|---|---|---|---|---|
| RWS | CEV/SDJ | RWS | 00 | |
| SCALE: As Shown | | | DRAWING NUMBER: 1988-07-12 | |
| DATE: September 07, 2016 | | | | |

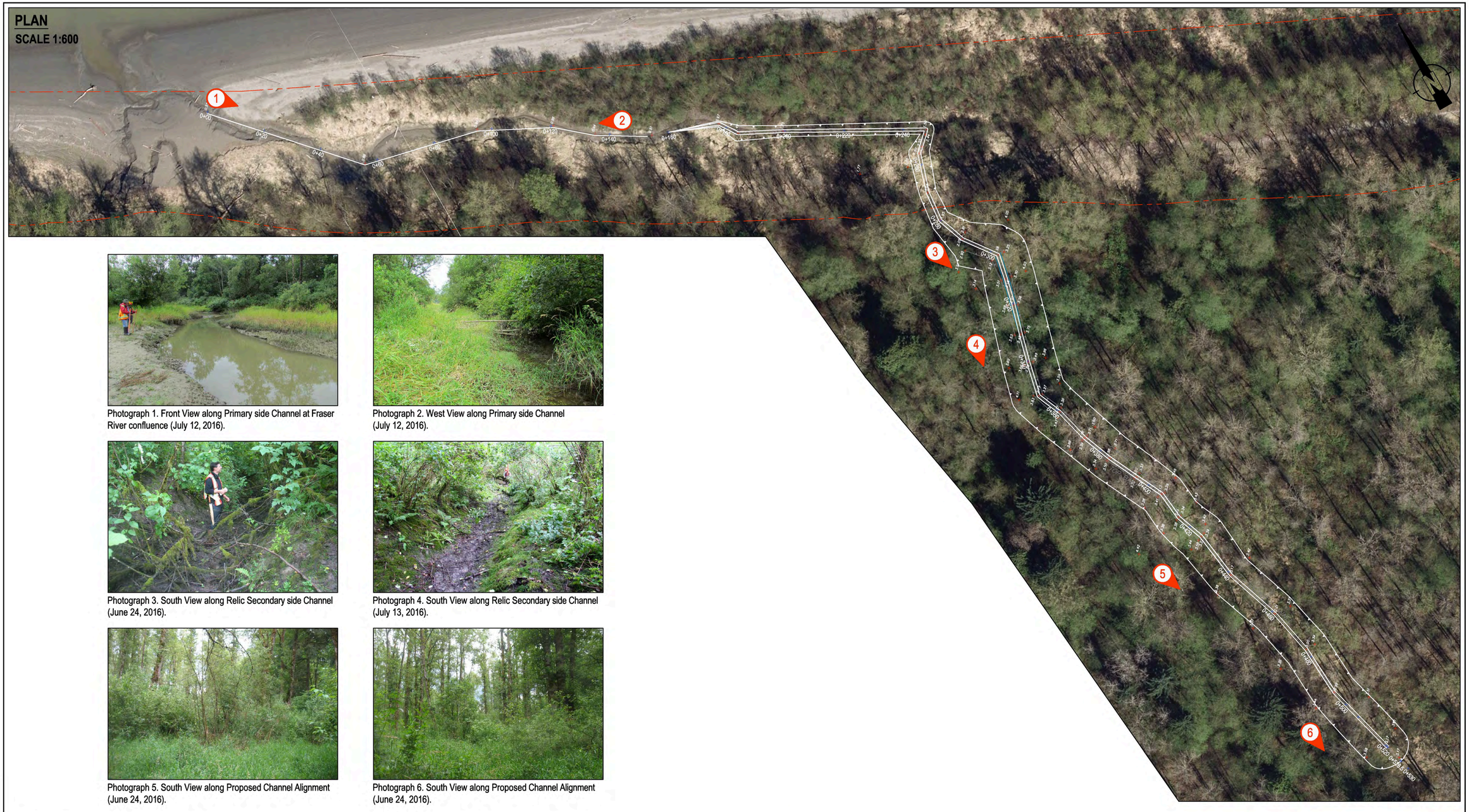




Photograph 1. Front View along Primary side Channel at Fraser River confluence (July 12, 2016).



Photograph 2. West View along Primary side Channel (July 12, 2016).



Photograph 3. South View along Relic Secondary side Channel (June 24, 2016).



Photograph 4. South View along Relic Secondary side Channel (July 13, 2016).



Photograph 5. South View along Proposed Channel Alignment (June 24, 2016).



Photograph 6. South View along Proposed Channel Alignment (June 24, 2016).

LEGEND

1 Photograph Location And Direction

REFERENCE DRAWINGS

1. Email: 4326-IR6-SITE3_16-08-02.dwg. Received August 02, 2016; Axis Land Surveying Ltd.
2. 2014 Ortho Photograph from Township of Langley.

KWANTLEN FIRST NATION

McMILLAN ISLAND
Langley, BC

envirowest consultants inc.
Suite 101 - 1515 Broadway Street
Port Coquitlam, British Columbia
Canada V3C 6M2
office: 604-944-0502
facsimile: 604-944-0507
www.envirowest.ca

OFFSETTING HABITAT
SITE PHOTOGRAPHS

| DESIGN: | DRAWN: | CHECKED: | REVISION: | REVISION DATE: |
|---|---|---|---|---|
| RWS | SCM | RWS | 00 | |

SCALE: As Shown

DATE: August 05, 2016

DRAWING NUMBER: 1988-07-11