

2411815 - General Location



Hwy 101

Application Area

Legend  
- Dock



SCALE 1:500

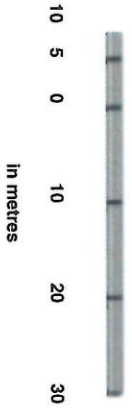

# SITE PLAN

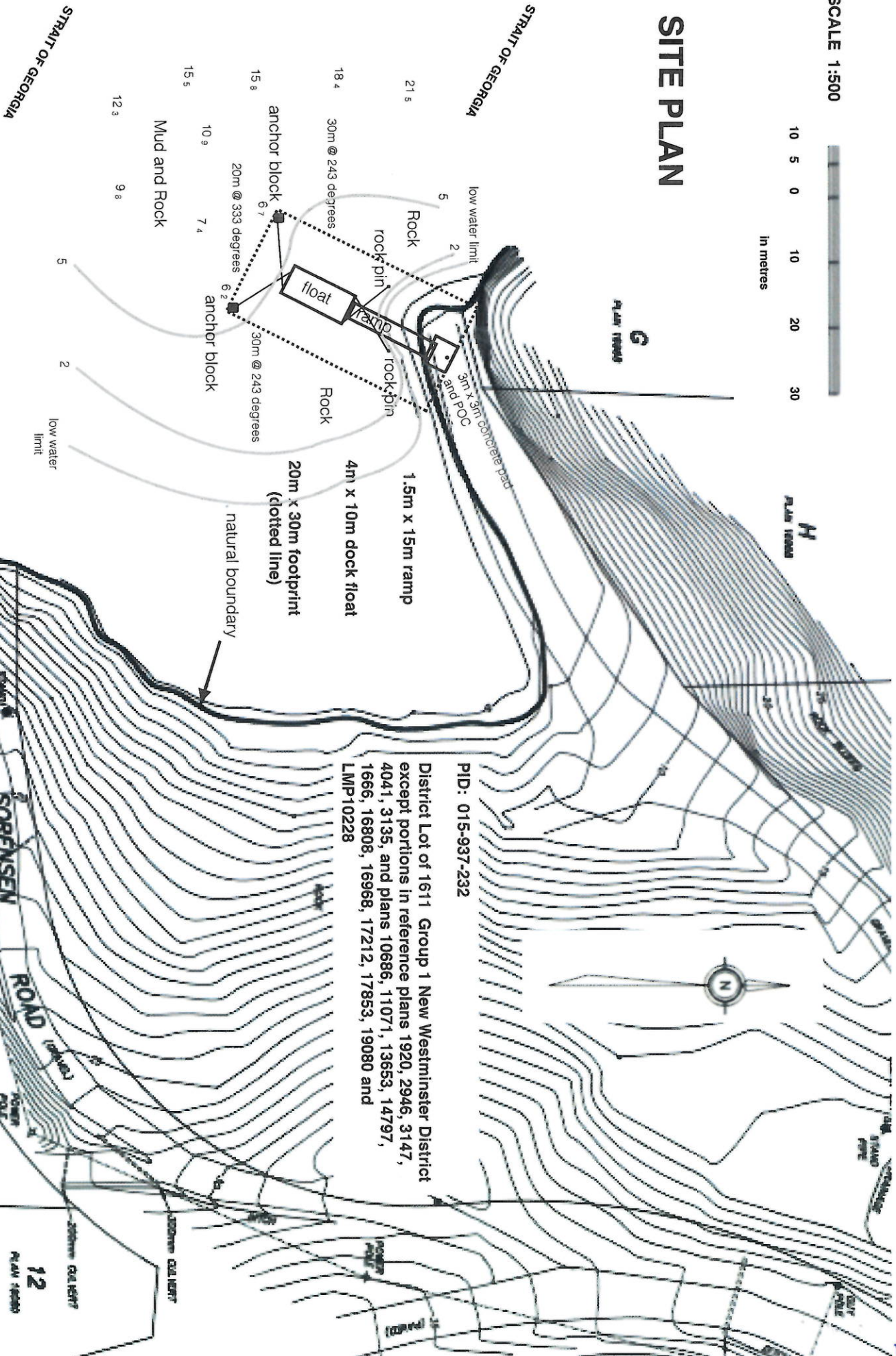

No marine vegetation within the footprint, nor near the footprint.  
Total area of application is 0.06 hectare (20m x 30m).

PID: 015-937-232

District Lot of 1611 Group 1 New Westminster District except portions in reference plans 1920, 2946, 3147, 4041, 3135, and plans 10686, 11071, 13653, 14797, 1666, 16808, 16968, 17212, 17853, 19080 and LMP10228

**SORENSEN ROAD**

**12**