

SKETCH PLAN OF PROPOSED RIGHT OF WAY OVER UNSURVEYED CROWN LAND BEING THE BED AND FORESHORE OF SOUTH THOMPSON RIVER, KDYD.

BCGS 82L083

Quaaout Reserve No.1

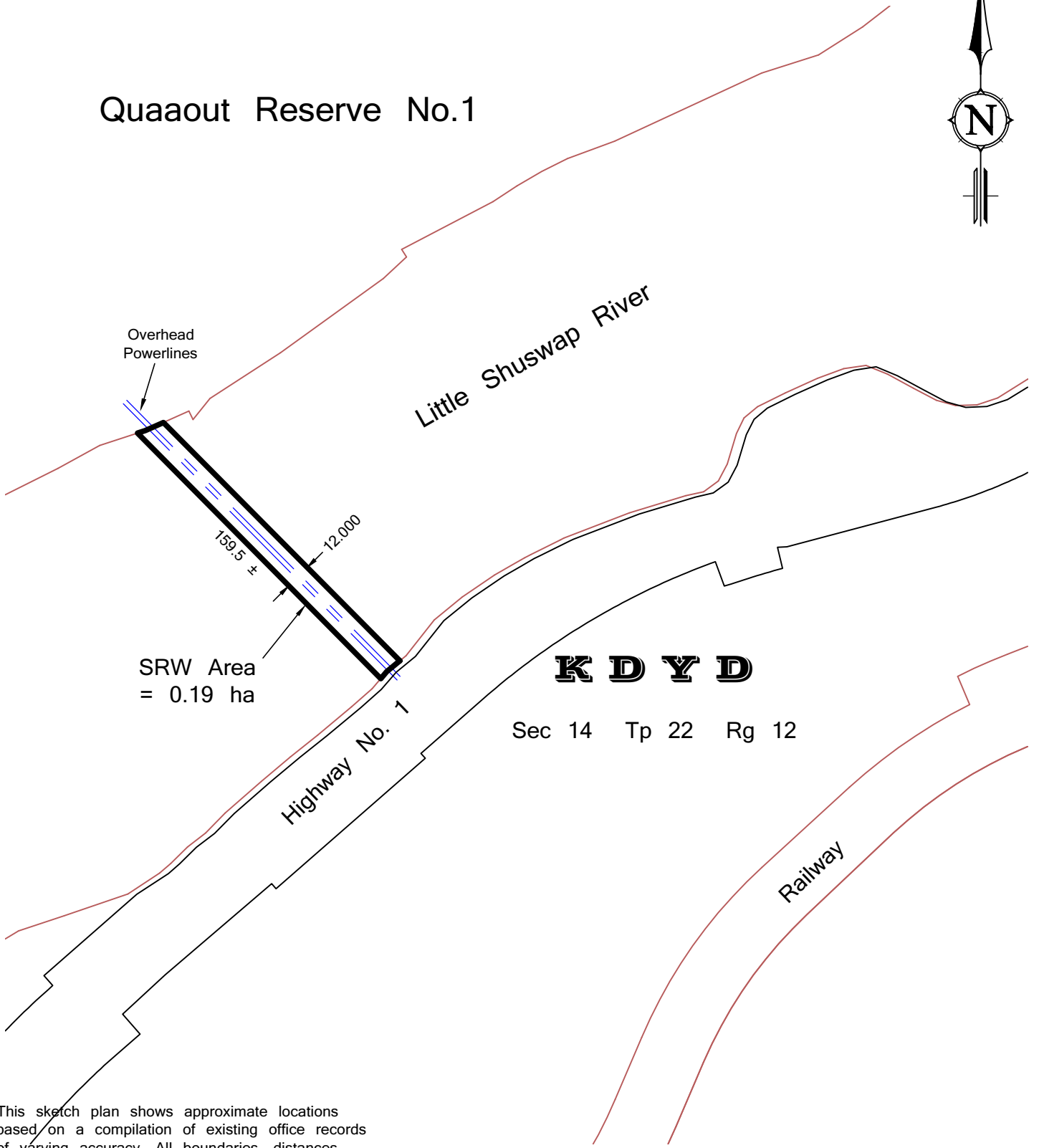

SRW Area  
= 0.19 ha

**K D Y D**

Sec 14 Tp 22 Rg 12

This sketch plan shows approximate locations based on a compilation of existing office records of varying accuracy. All boundaries, distances and areas are unreliable for establishing land tenure unless verified by a field survey conducted by a British Columbia Land Surveyor.

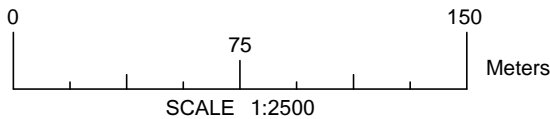

Plot Date: November 30, 2016