

SKETCH PLAN SHOWING PROPOSED LICENCE AREA OVER THAT PART OF THE SW $\frac{1}{4}$ OF SECTION 20, TOWNSHIP 17, RANGE 27, WEST OF THE SIXTH MERIDIAN, TOGETHER WITH ALL THAT FORESHORE OR LAND COVERED BY WATER, BEING PART OF THE BED OF THE FRASER RIVER, KAMLOOPS DIVISION OF YALE DISTRICT.

BCGS 921.042

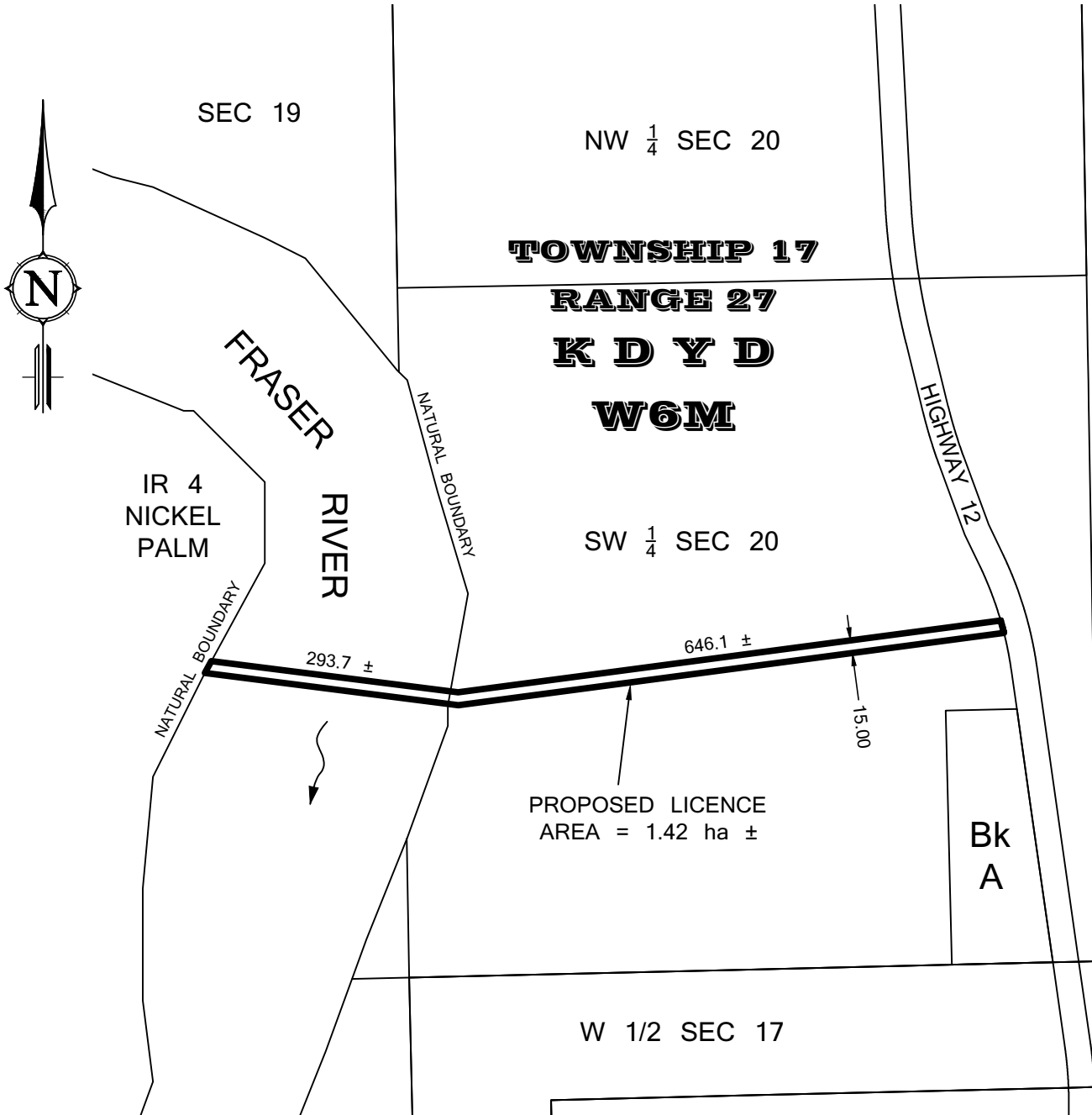

This sketch plan shows approximate locations based on a compilation of existing office records of varying accuracy. All boundaries, distances and areas are unreliable for establishing land tenure unless verified by a field survey conducted by a British Columbia Land Surveyor.

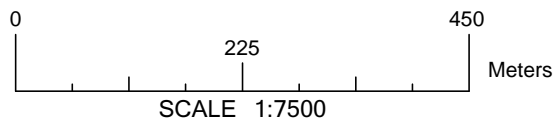

November 10, 2016