

122°54'0"W

122°52'0"W

SITE MAP

BCGS Mapsheet: 93G096

Lat/Long: 53° 57' 47.726" N 122° 52' 43.546" W

53°58'0"N

53°58'0"N

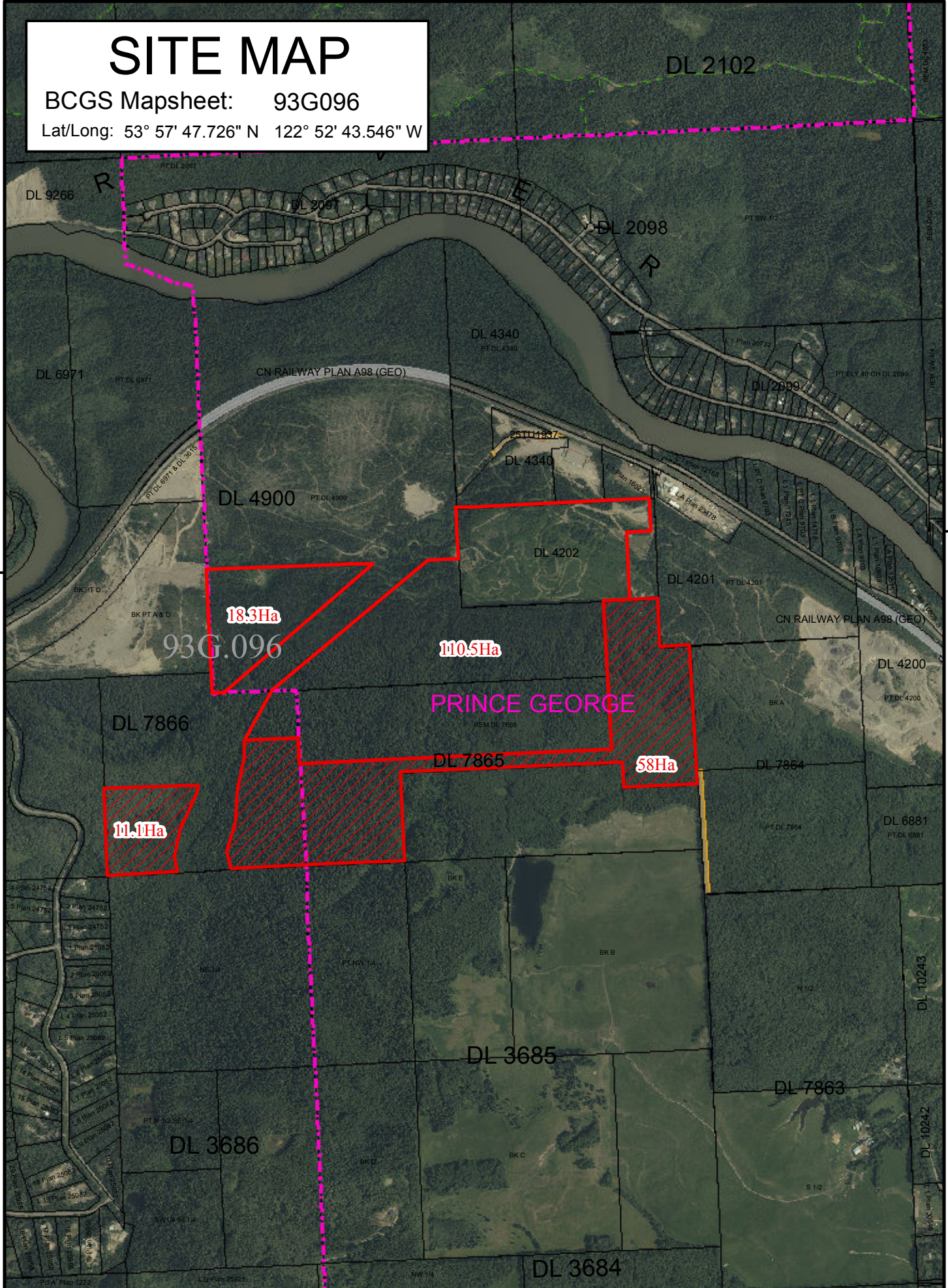

File Number: 7407805

Site # 1 of 1 - TENURE

Area = 197.85 Ha.

TYPE: LICENCE

PURPOSE:
COMMUNITY

SUBTYPE: LICENCE OF OCCUPATION

SUBPURPOSE:
MISCELLANEOUS

LOCATION: CRANBROOK HILL

ORTHO PHOTO YEAR: 2015

Produced by
Ministry of Forests, Lands &
Natural Resources Operations
Northern Service Centre
FrontCounterBC
Date: January 10, 2017

Scale: 1:20,000 *

* if printed on 8.5X14 page

Projection: BC Albers
Datum: NAD 83

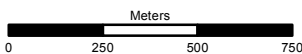

Legend

- | | |
|---------------------------------|-------------------------------------|
| Crown Land Application | Protected Areas |
| New Application Area | Provincial Park |
| Primary Survey Parcel | Protected Area |
| Subdivision | OIC Ecological Reserve |
| Municipality | Recreation Area |
| Surveyed Rights of Way | Base Mapping Features (20K) |
| Surveyed Road R/W | River or Stream |
| Gas/Oil R/W District Lot | River or Stream - Dry |
| Power Transmission R/W | Lake |
| Gas/Oil R/W | Reservoir - Definite |
| Telecom R/W District Lot | Glacier/Icefield |
| Miscellaneous R/W | Contour - 20m interval |
| Transportation Corridors | Transportation - Lines (20K) |
| Highway | Airfield |
| Railway | Road |
| Surveyed Road R/W | Forest Service Road |
| | Road Permit |
| | Trail |
| | Rail Line |

All measurements are approximate.

