

PLAN SHOWING PROPOSED LEASE AREA OVER A PORTION OF HYDRO R/W PLAN VAP5496RX OVER PARTS OF THE SOUTH 1/2 OF THE NORTH EAST 1/4 OF SECTION 2, EXCEPT PART IN PLAN 12475, AND THE NORTH 1/2 OF THE SOUTH EAST 1/4 OF SECTION 2, EXCEPT (A) PART IN REFERENCE PLAN 2623 AND (B) PART IN PLAN 10277, BOTH OF TOWNSHIP 50, NEW WESTMINSTER DISTRICT

D R A F T

REF: B.C. HYDRO R/W PLAN 2623

B.C. HYDRO R/W REF. PLAN 5496

CENTENNIAL WAY

1/4 SECTION LINE
S.R.W. REF. PLAN LMP35015

S 1/2 OF THE S.E. 1/4 SECTION 2 TOWNSHIP 50

EXISTING LICENCE OF OCCUPATION AREA = 15417 sq.m. (1.54 ha.)

PROPOSED LEASE AND LICENCE OF OCCUPATION AREA = 20872 sq.m. (2.10 ha.)

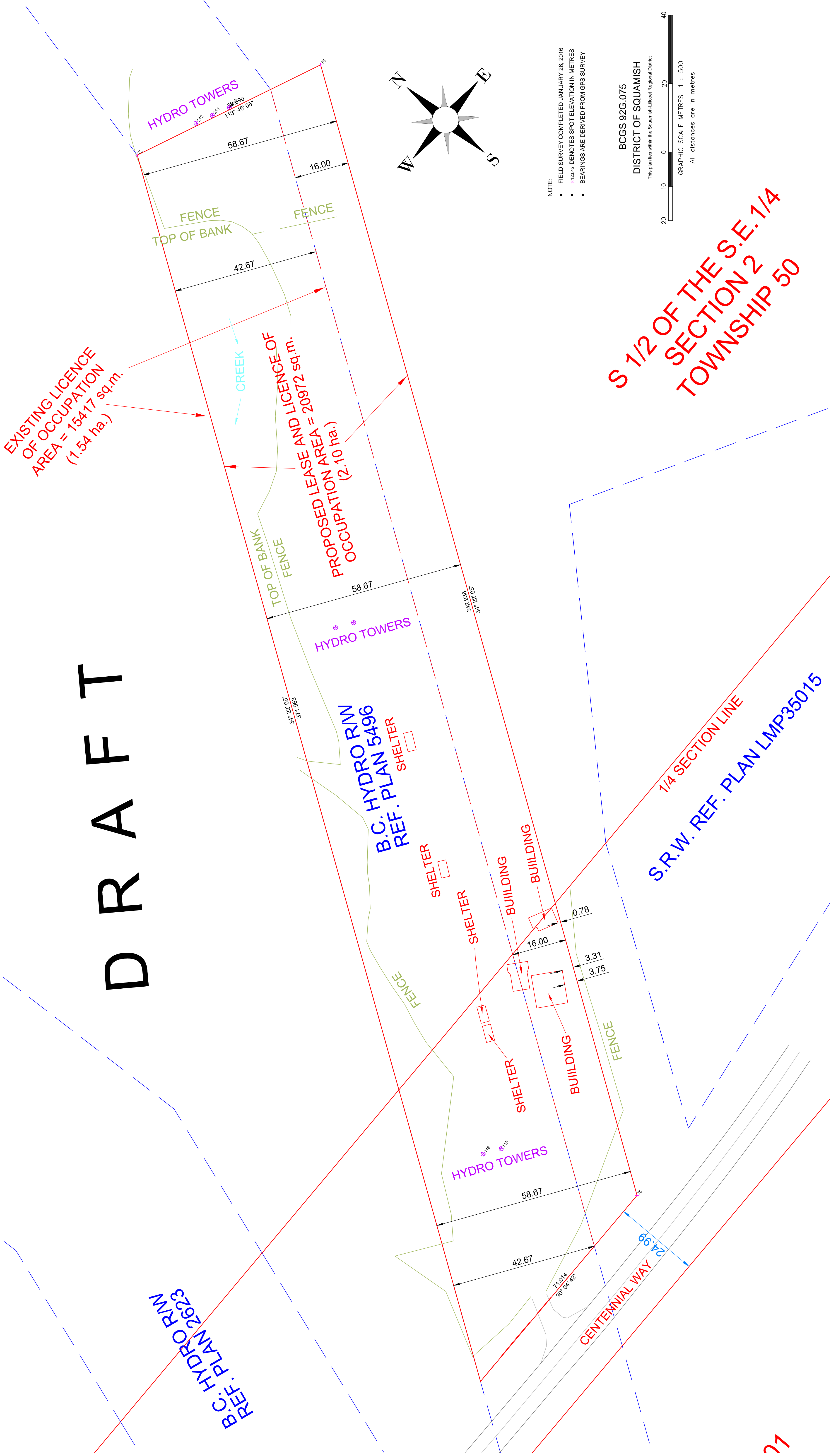

NOTE:
 • FIELD SURVEY COMPLETED JANUARY 26, 2016
 • * DENOTES SPOT ELEVATION IN METRES
 • BEARINGS ARE DERIVED FROM GPS SURVEY

BCGS 92G.075
 DISTRICT OF SQUAMISH
 This plan lies within the Squamish-Libson Regional District
 GRAPHIC SCALE METRES 1 : 500
 All distances are in metres

DOUG BUSH SURVEY SERVICES Ltd. Douglas J. Bush, ASCT, RSIS Applied Science Technologist (Geomatics) Unit 18, 1370 Alpha Lake Road, Whistler, B.C. V0N 1B1 Phone 932-3314 / Fax: 932-3039 E-mail: doug@dbss.ca / http://dbss.ca	REVISION :	Notes:	Client:	JENN THIELE	SCALE: 1:500
	1) REVISED EAST SIDE OF PROPOSED LEASE AREA. 2) REVISED PROPOSED LEASE AREA.		Date: October 13, 2016	Project:	JOB NO.: J16039
		Files: 16039.CRD		PROPOSED LEASE	DWG.: 16021D REV 2
					SHEET: 1