

119°30'0"W

SITE MAP

BCGS Mapsheet: 83E003

Lat/Long: 53° 0' 50.809" N 119° 30' 11.578" W

53°2'0"N

53°2'0"N

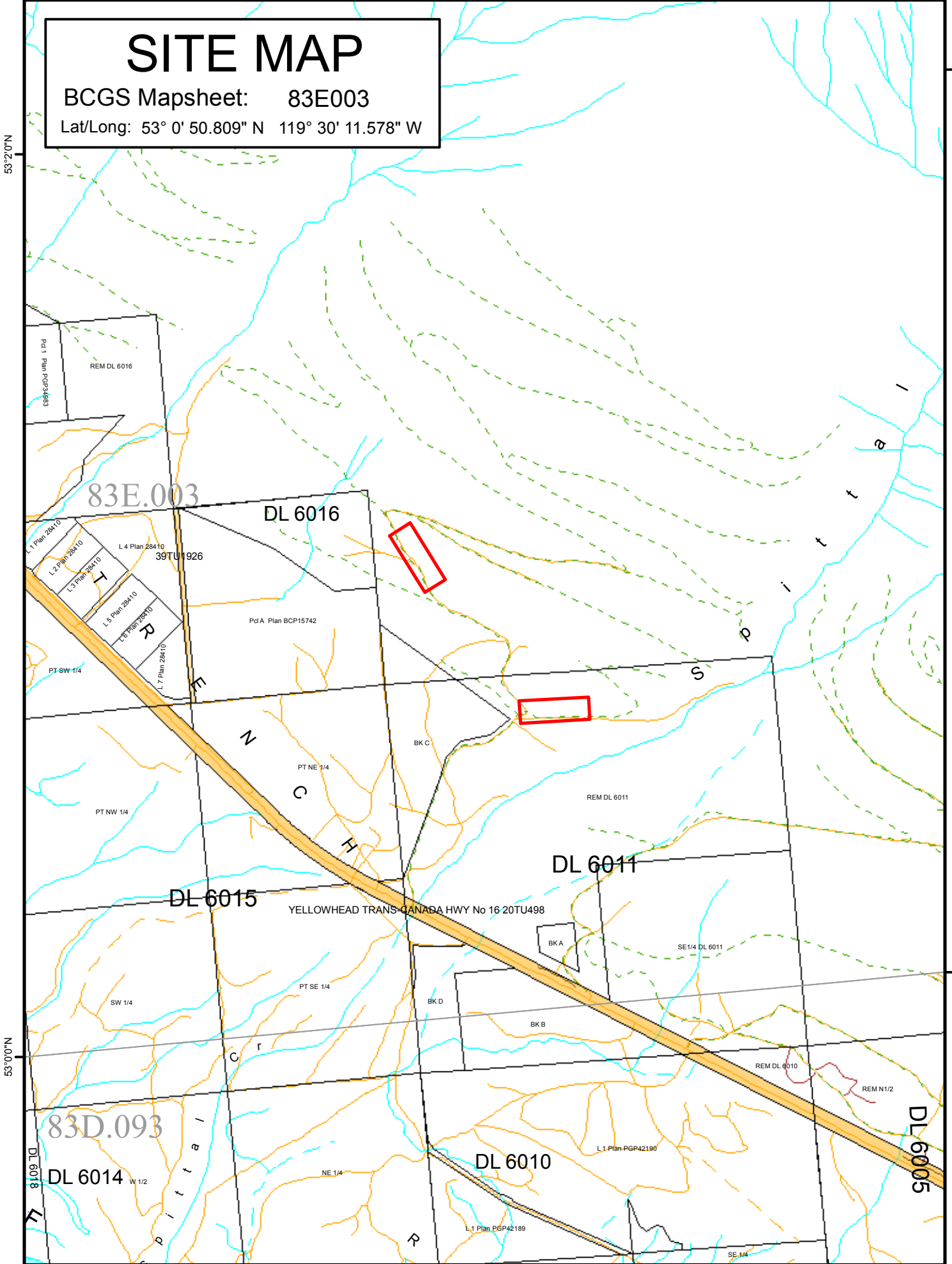

53°0'0"N

53°0'0"N

File Number: 7409917

Site # 1 of 1 - APPLICATION Area = 5.5 Ha.

TYPE: LICENCE

PURPOSE: QUARRYING

SUBTYPE: LICENCE OF OCCUPATION

SUBPURPOSE: SAND AND GRAVEL

LOCATION: SPITTAL CREEK

ORTHO PHOTO YEAR: N/A

Produced by
 Ministry of Forests, Lands &
 Natural Resources Operations
 Northern Service Centre
 FrontCounterBC
 Date: March 2, 2017

Scale: 1:20,000

* if printed on 8.5X14 page

Projection: BC Albers
Datum: NAD 83

Meters

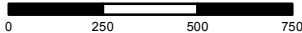

Legend

- | | |
|--------------------------|-------------------------------------|
| Crown Land Application | Protected Areas |
| Primary Survey Parcel | Provincial Park |
| Subdivision | Protected Area |
| Municipality | OIC Ecological Reserve |
| Surveyed Rights of Way | Recreation Area |
| Surveyed Road R/W | Base Mapping Features (20K) |
| Gas/Oil R/W District Lot | River or Stream |
| Power Transmission R/W | River or Stream - Dry |
| Gas/Oil R/W | Lake |
| Telecom R/W District Lot | Reservoir - Definite |
| Miscellaneous R/W | Glacier/Icefield |
| Highway | Contour - 20m interval |
| Railway | Transportation - Lines (20K) |
| Surveyed Road R/W | Airfield |
| | Road |
| | Forest Service Road |
| | Road Permit |
| | Trail |
| | Rail Line |

All measurements are approximate.