

SKETCH PLAN OF PROPOSED RIGHT OF WAY OVER SECTION 21, TOWNSHIP 15, EAST OF THE COAST MERIDIAN, NEW WESTMINSTER DISTRICT.

BCGS 92G.028

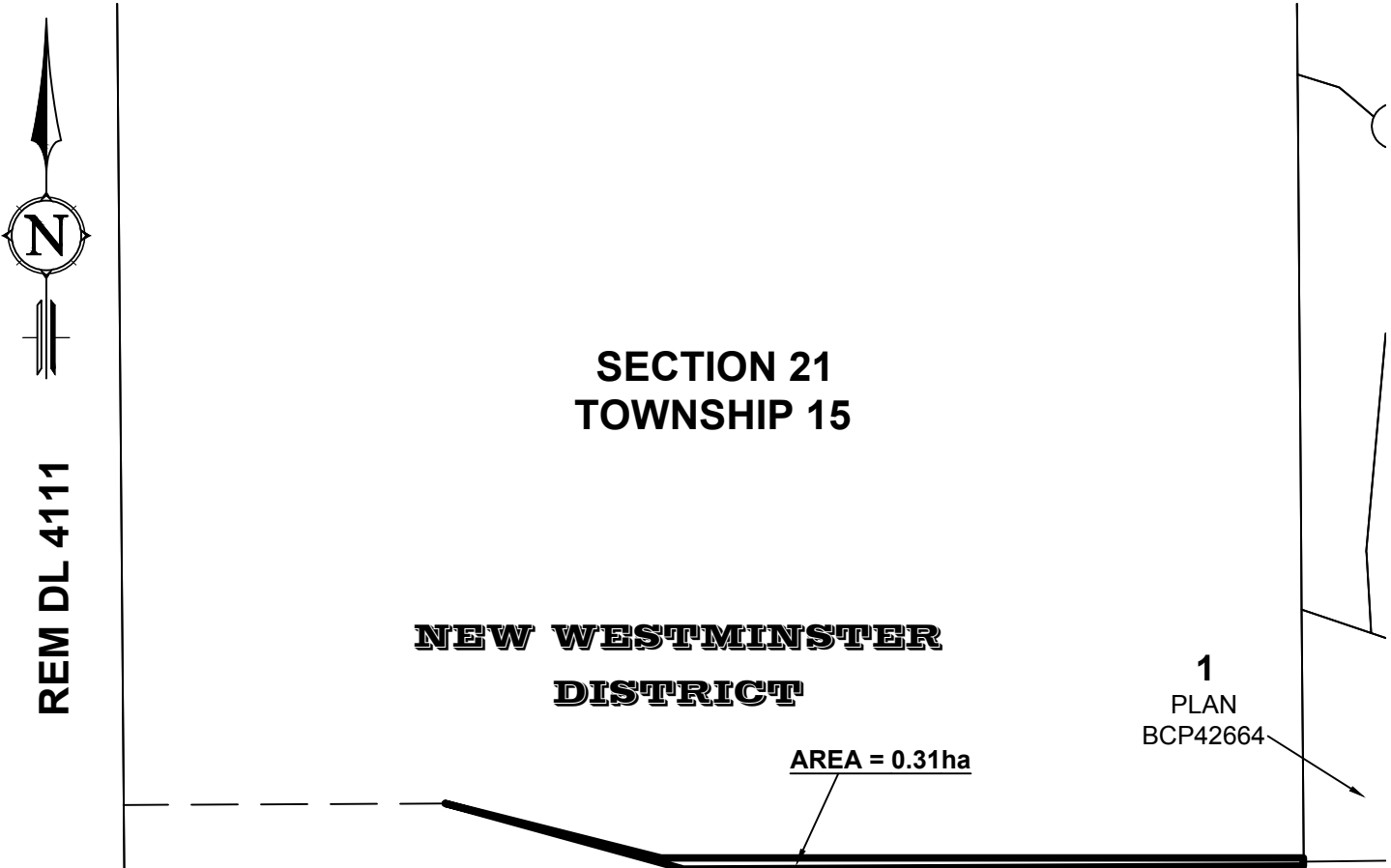

**SECTION 21
TOWNSHIP 15**

**NEW WESTMINSTER
DISTRICT**

1
PLAN
BCP42664

AREA = 0.31ha

DEWDNEY TRUNK ROAD

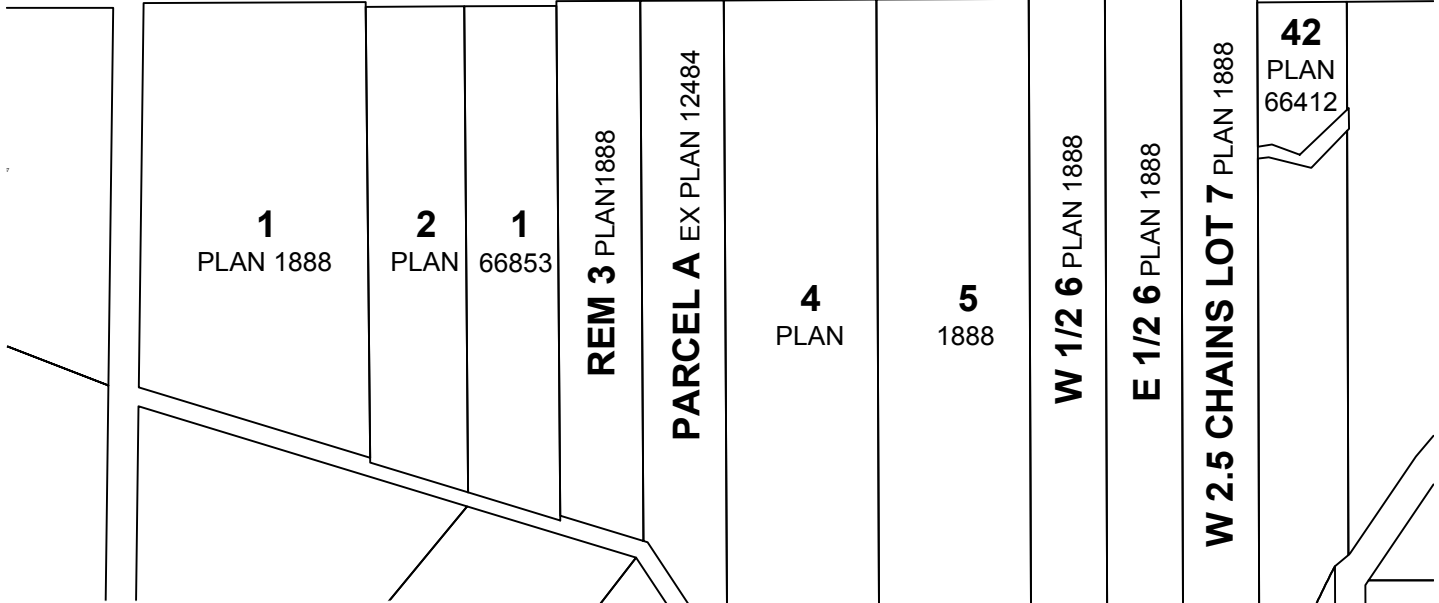

This sketch plan shows approximate locations based on a compilation of existing office records of varying accuracy. All boundaries, distances and areas are unreliable for establishing land tenure unless verified by a field survey conducted by a British Columbia Land Surveyor.

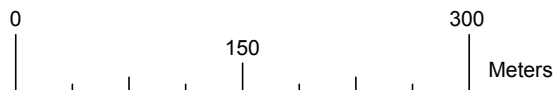

SCALE 1:5000



Plot Date: February 14, 2017