

SKETCH PLAN OF AREA UNDER APPLICATION FOR SECTION 80 LAND ACT ROAD OVER PART OF THE NORTH 1/2 OF THE SOUTH 1/2 OF DISTRICT LOT 5446, EXCEPT BLOCK F, PART OF LOT F, DISTRICT LOT 5446, PLAN 19545, AND PART OF THE NORTH 1/2 OF THE SOUTH 1/2 OF DISTRICT LOT 5445, ALL IN GROUP 1, NEW WESTMINSTER DISTRICT, TO BE DEDICATED AS ROAD ON SUBDIVISION PLAN EPP77626.

BCGS MAP SHEET 92F.088

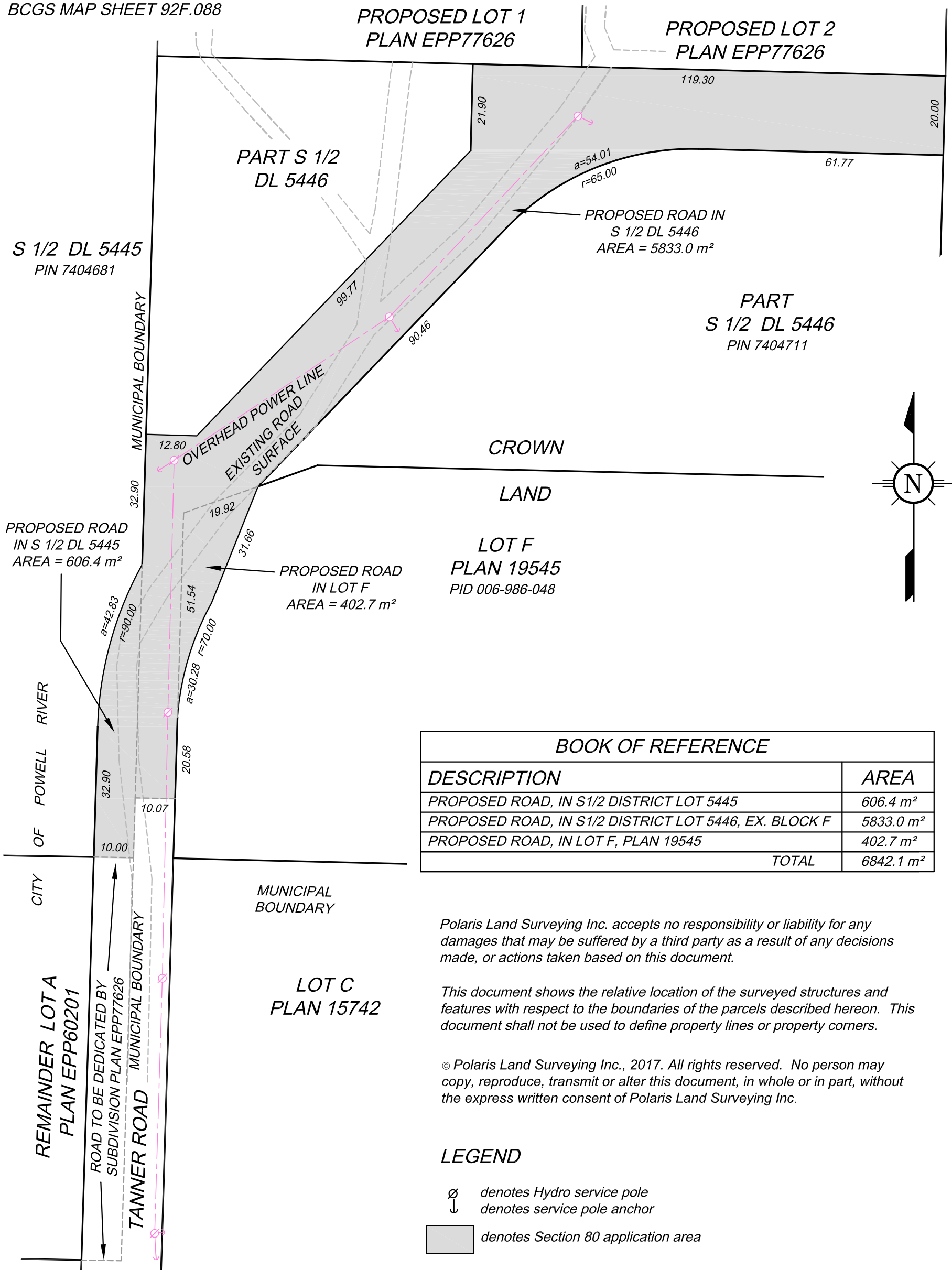

BOOK OF REFERENCE	
DESCRIPTION	AREA
PROPOSED ROAD, IN S1/2 DISTRICT LOT 5445	606.4 m ²
PROPOSED ROAD, IN S1/2 DISTRICT LOT 5446, EX. BLOCK F	5833.0 m ²
PROPOSED ROAD, IN LOT F, PLAN 19545	402.7 m ²
TOTAL	6842.1 m ²

Polaris Land Surveying Inc. accepts no responsibility or liability for any damages that may be suffered by a third party as a result of any decisions made, or actions taken based on this document.

This document shows the relative location of the surveyed structures and features with respect to the boundaries of the parcels described hereon. This document shall not be used to define property lines or property corners.

© Polaris Land Surveying Inc., 2017. All rights reserved. No person may copy, reproduce, transmit or alter this document, in whole or in part, without the express written consent of Polaris Land Surveying Inc.

LEGEND

- denotes Hydro service pole
- denotes service pole anchor
- denotes Section 80 application area

Scale 1:1000

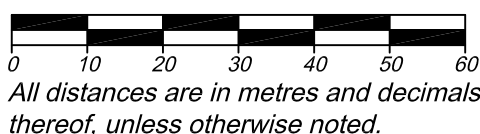

The intended plot size of this plan is 280mm in width by 432mm in height (B Size) when plotted at a scale of 1:1000.

Date: November 6, 2017
File: 0984-01
Drawing: 0981-02-s80
Layout: B

Mailing & delivery address:
4507 Manson Avenue,
Powell River, BC V8A 3N3

Toll Free: (877) 603 7398
Powell River: (604) 485-4203
Toll Free Facsimile: (888) 448 7356
info@plsi.ca
www.plsi.ca

POLARIS
Land Surveying Inc.