

459600E

460000E

# GREAT NORTHERN SNOWCAT SKIING

## ACCESS ROAD SITE PLAN

MAP #2

Date: AUG 01, 2018

Scale: 1 : 2,000

Location:

NW of Trout Lake approx.  
2.4km along Highway 31

Contour Interval: 10 metres

Drawn by: R.F. Azimuth Forestry



5612800N

5612500N

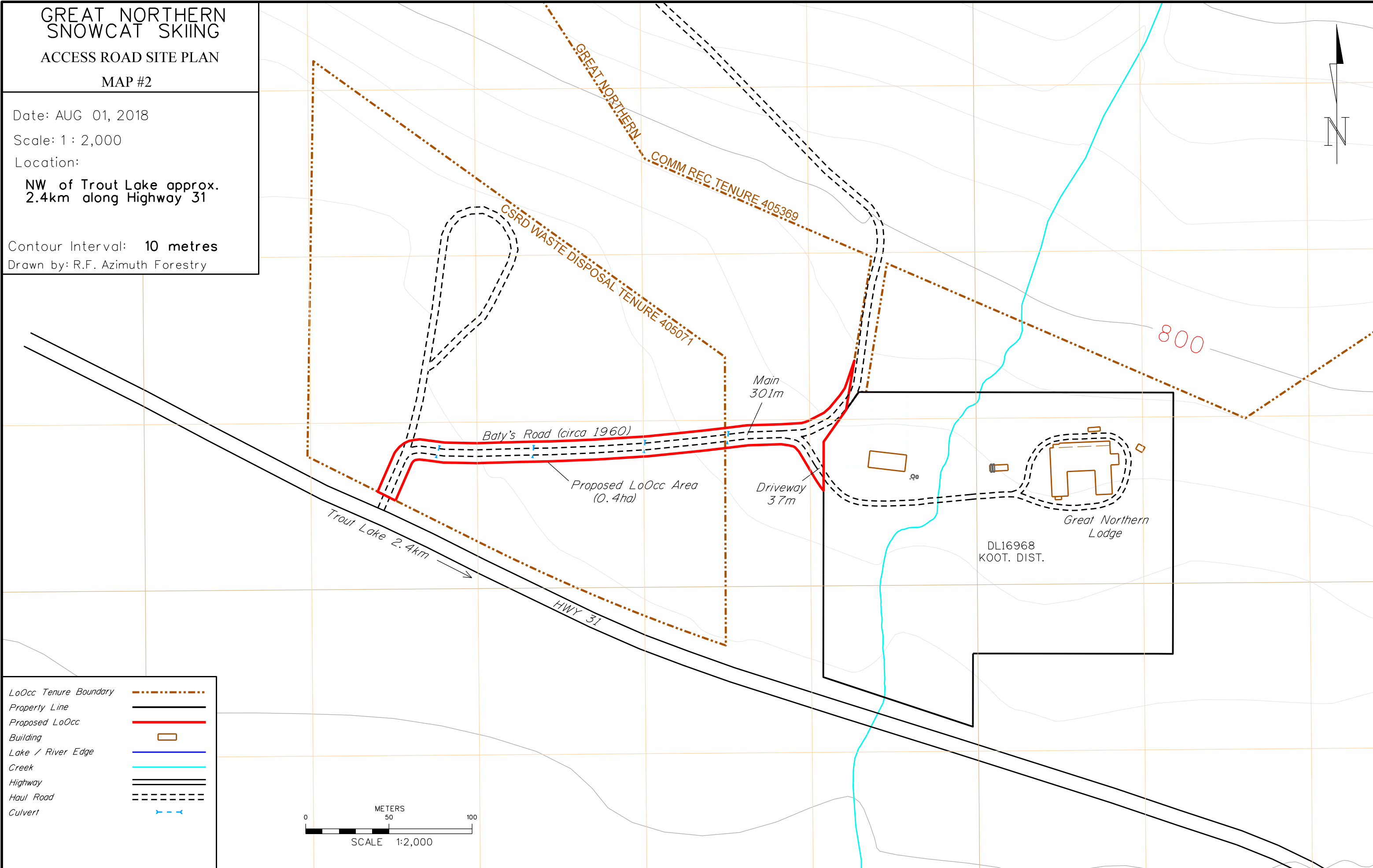

LoOcc Tenure Boundary	
Property Line	
Proposed LoOcc	
Building	
Lake / River Edge	
Creek	
Highway	
Haul Road	
Culvert	

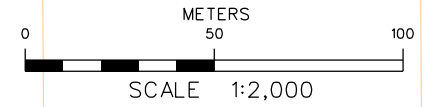

Trout Lake 2.4km →

HWY 31

Baty's Road (circa 1960)

Proposed LoOcc Area  
(0.4ha)

Main  
301m

Driveway  
37m

Great Northern  
Lodge

DL16968  
KOOT. DIST.

800