

SKETCH PLAN OF PROPOSED LICENCE OVER A PORTION OF UNSURVEYED CROWN LAND, BEING THE FILLED AREA OF THE BED AND FORESHORE OF THE EAST BANK OF STAVE RIVER, SOUTH EAST QUARTER OF SECTION 10 TOWNSHIP 15, NEW WESTMINSTER DISTRICT.

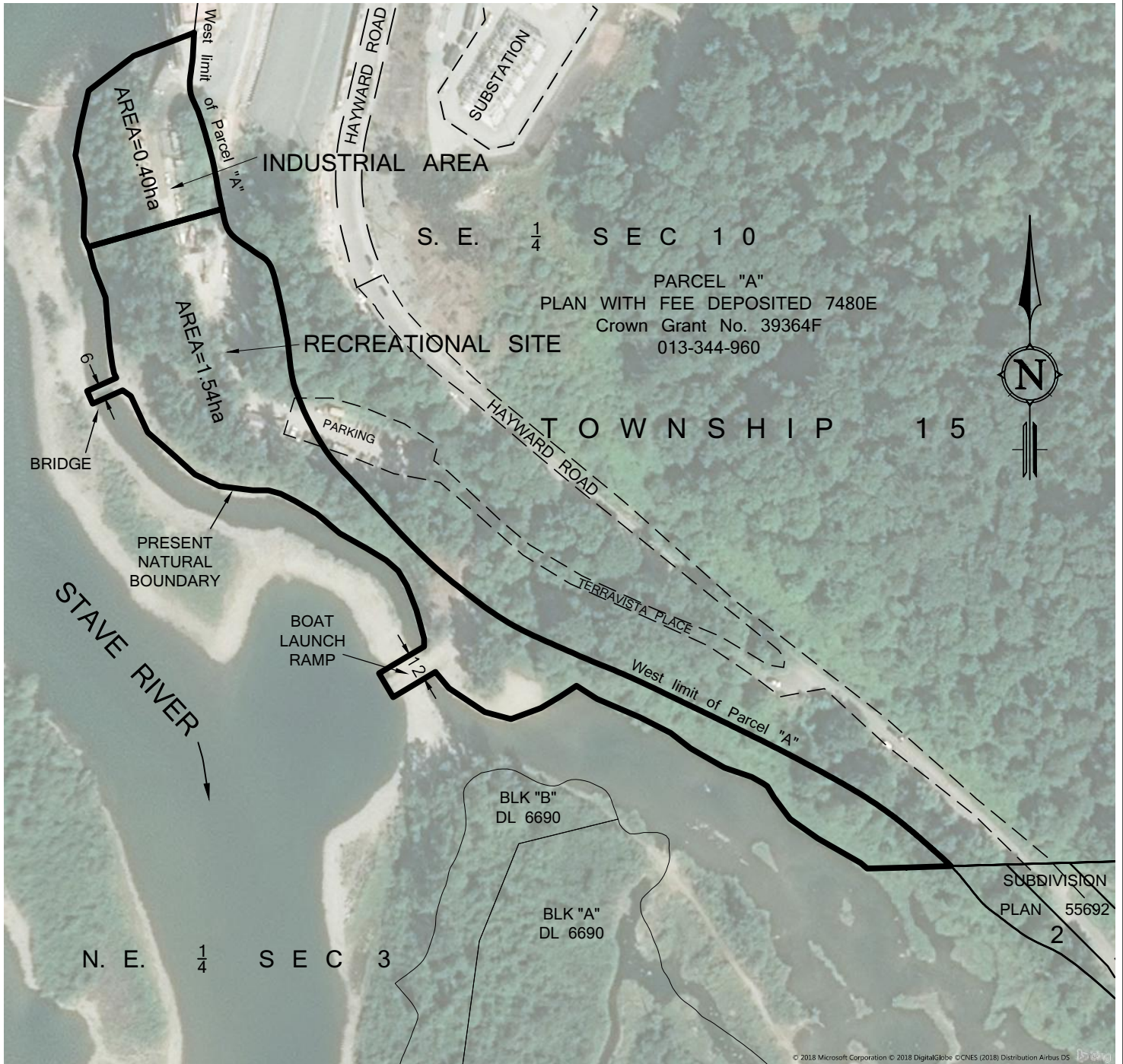

This sketch plan shows approximate locations based on a compilation of existing office records of varying accuracy. All boundaries, distances and areas are unreliable for establishing land tenure unless verified by a field survey conducted by a British Columbia Land Surveyor.

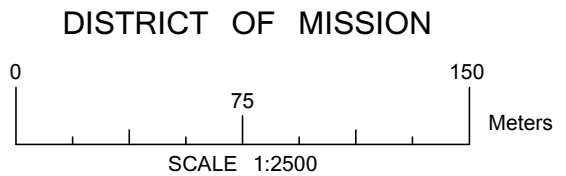

THIS PLAN LIES WITHIN THE REGIONAL DISTRICT OF FRASER VALLEY