

BRITISH COLUMBIA

Rosebud Lake Locator Map

Legend

(1:2,000,000) Map Text - Geographical - Mountains, Lakes, etc.

(1:2,000,000) Major Cities

(1:2,000,000) Transportation - Roads, Railroads, etc.

(1:2,000,000) Water - Rivers, Creeks, Shorelines, etc.

Flow to Ocean - Estuary
Flow to Ocean - Left Bank
Flow to Ocean - Right Bank
Dam
Levee - Debris
Island - Debris
Coastline - Debris
(1:2,000,000) Provincial Boundary

0 18 km

Scale: 1:636,598

Copyright/Disclaimer

The material contained in this web site is owned by the Government of British Columbia and protected by copyright law. It may not be reproduced or redistributed without the prior written permission of the Province of British Columbia. To request permission to reproduce all or part of the material on this web site please complete the Copyright Permission Request Form which can be accessed through the Copyright Information Page.

CAUTION: Maps obtained using this site are not designed to assist in navigation. These maps may be generalized and may not reflect current conditions. Uncharted hazards may exist. **DO NOT USE THESE MAPS FOR NAVIGATIONAL PURPOSES.**

Datum/Projection: NAD83, Albers Equal Area Conic

Key Map of British Columbia

Fort St. John
Terrace
Quesnel
Revelstoke
Trail
Victoria

File# 4404408

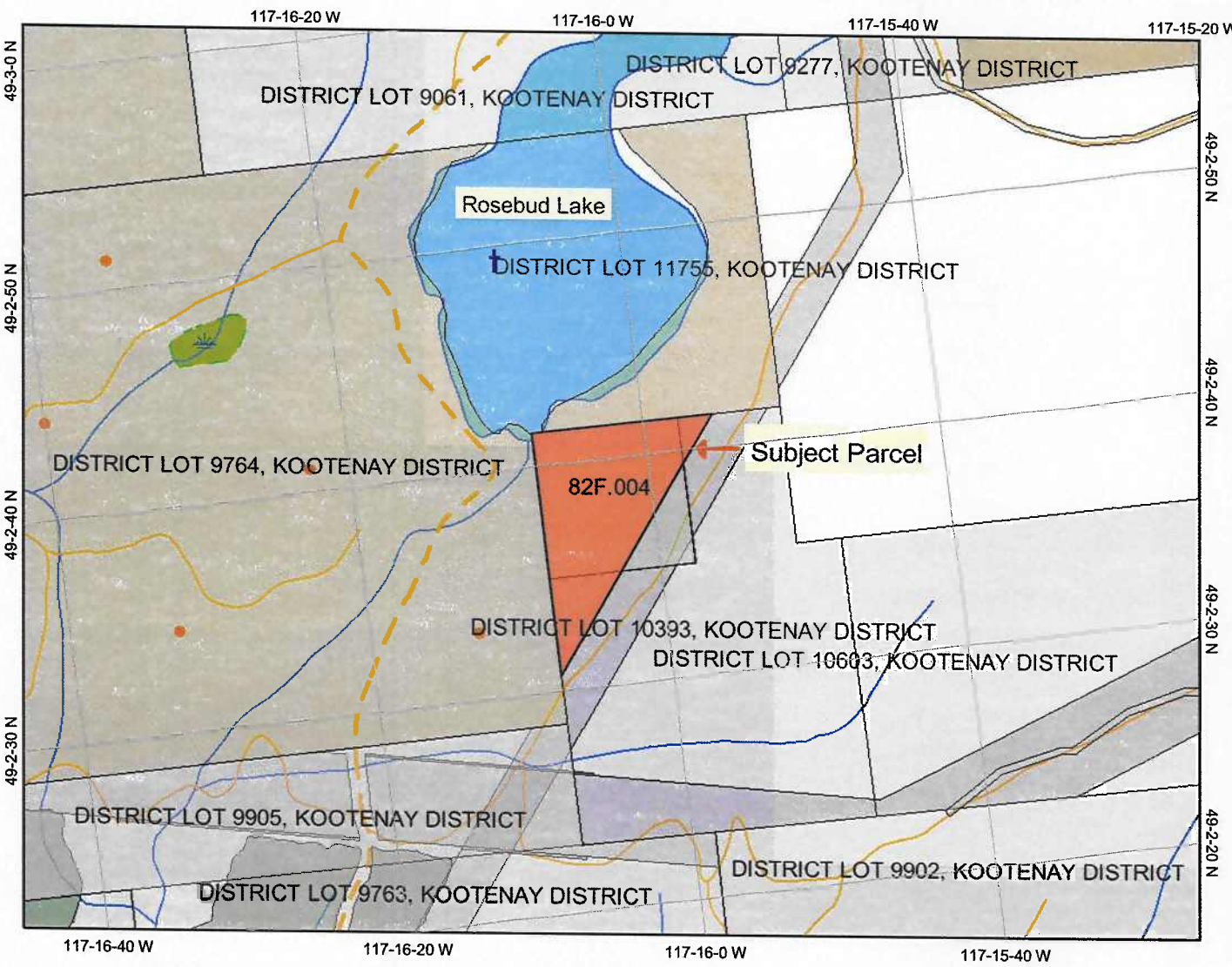
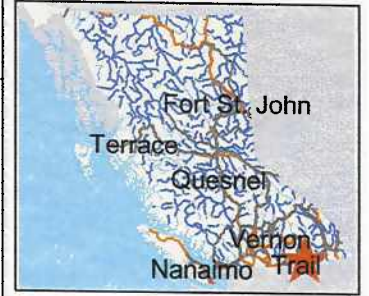

Legend

- Land Act Reserves
- Land Act Permits
- Land Act Licenses
- Land Act Leases
- Land Act Inventories
- Land Act Inclusions
- Land Act Crown Grants
- Heritage Conservation Sites
- Forest Tenures
- Forest Roads
- Forest Recreation Interests
- Contaminated Sites
- Non-ICF Private Parcels
- Integrated Cadastral Fabric
- Survey Parcel Right of Ways
- Surveyed Parcel Base - Cadastre
- Landcover - Points (TRIM)
- Landcover - Lines (TRIM)
- Wooded Area
- Nursery
- Orchard
- Transportation - Points (TRIM)
- Helipad
- Transportation - Lines (TRIM)
- Airfield
- Airport
- Airstrip
- Airport.Abandoned
- Ferry Route
- Road (Gravel Undivided) - 1 Lane
- Road (Gravel Undivided) - 2 Lanes

Map center: 49° 2' 39" N, 117° 16' 3" W
Scale: 1:11,586

This map is a user generated static output from an Internet mapping site and is for general reference only. Data layers that appear on this map may or may not be accurate, current, or otherwise reliable. THIS MAP IS NOT TO BE USED FOR NAVIGATION.

Notes: Regional District of Central Kootenay - Free Crown Grant Application Map



LEGEND

- District Lot
 - Cadastral Lot
 - Right-of-Way
 - Planimetry
- Other data that may be present on the map:
- Unsurveyed Roads
 - Contours (20 metre intervals)
 - Zoning
 - Agricultural Land Reserve
 - 720 Contour Elevation
 - R2A Zoning Classification

LEGAL DESCRIPTION
GUIDELINE
 NOTE: Legal descriptions will vary and may not contain information as seen in the example.

L 10220 (District Lot)
SL 12 (Subsidiy Lot)
 Blk. 7 (Block Number)
 NEP68176 (Survey Plan)
 Lot 2 (Lot Number)

Map Projection: UTM Zone 11
 Map Datum: NAD83

Map Scale: 1:50000

DATA SOURCES

The following sources of data are updated as changes occur:

- Cadastral Lot - Surveyed lot/parcel of land; Sources: Crown Land Registry Services and RDCK
- DL - District lot; Sources: Crown Land Registry Services
- ROW - Right of Way (utility corridors, easements, etc.); Sources: Crown Land Registry Services and RDCK
- TRIM Data - Planimetry, Unsurveyed Roads, and Contours; Source: Ministry of Water, Land and Air Protection
- Zoning - Rural Land Use, Land Use, and Zoning Bylaws, where bylaws are in place; Source: RDCK
- ALR - Agricultural Land Reserve; Source: BC Land Reserve Commission
- BCGS Grid - British Columbia Geographic System 1:5000 and 1:20000 Grid; Source: Geographic Data BC

The mapping information shown are approximate representations and should only be used for reference purposes. The Regional District of Central Kootenay is not responsible for any errors or omissions on this map.

REGIONAL DISTRICT OF CENTRAL KOOTENAY
 Box 590, 202 Lakeside Drive, Nelson, BC V1L 5R4
 Phone: (250) 352-8885 Toll-Free 1-800-285-7325
 Fax: (250) 352-8330 Internet: www.rdck.bc.ca
 Date Plotted: 9/23/2002

BCGS INDEX MAP

82F004.3	82F004.1	82F004.2
82F004.14	82F004.2.3	82F004.2.4
82F004.1.2	82F004.2.1	82F004.2.2

BCGS MAPSHEET:
82F004.2.3

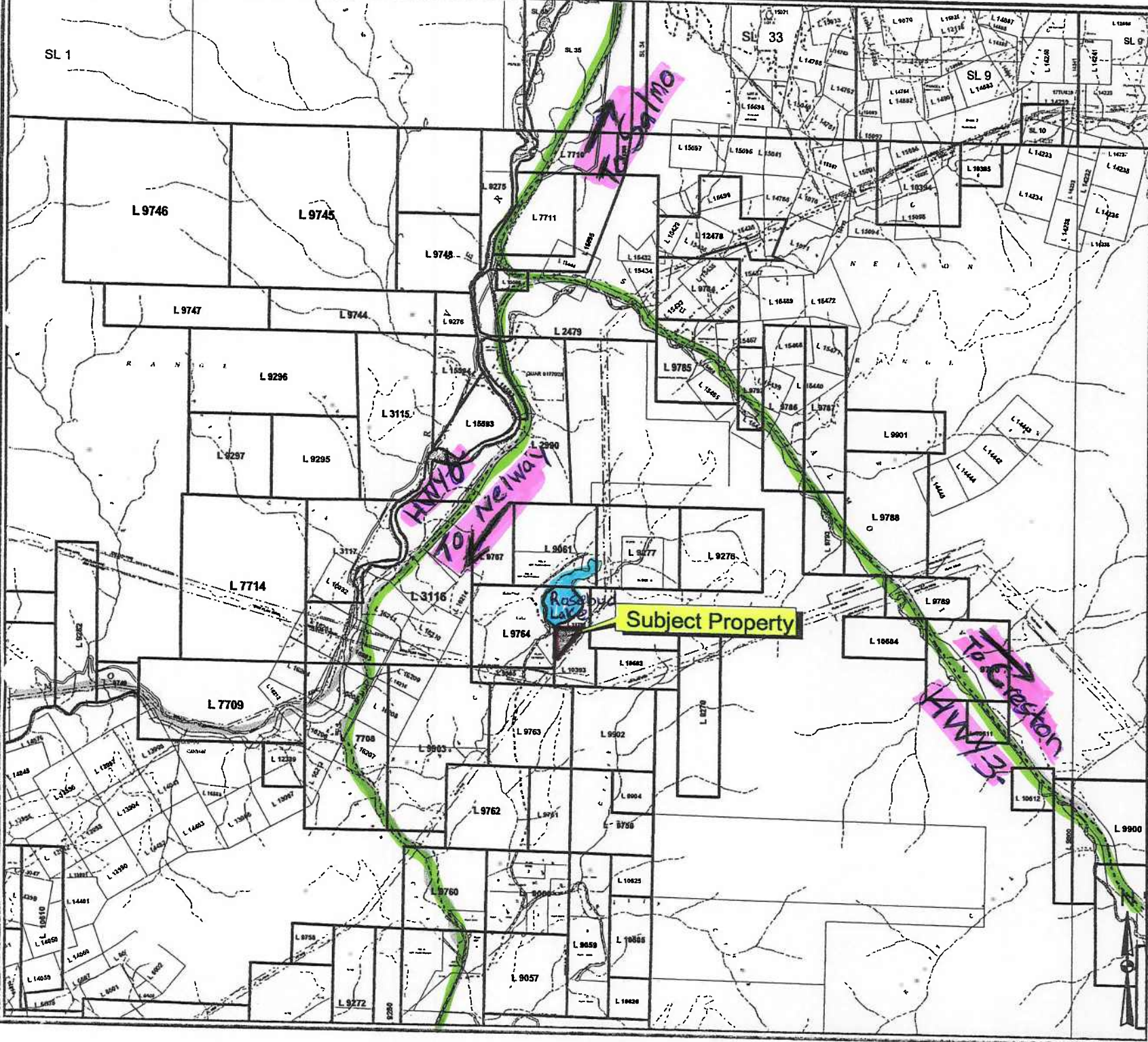

LEGEND

- District Lot
 - Cadastral Lot
 - Right-of-Way
 - Planimetry
- Other data that may be present on the map:
- Unsurveyed Roads
 - Contours (20 metre intervals)
 - Zoning
 - Agricultural Land Reserve
 - 720 Contour Elevation
 - RZA Zoning Classification

LEGAL DESCRIPTION GUIDELINE

L 10220 (District Lot)
SL 12 (Subsidy Lot)
Blk. 7 (Block Number)
NEP68178 (Survey Plan)
Lot 2 (Lot Number)

NOTE: Legal descriptions will vary and may not contain information as seen in the example.

Map Projection: UTM Zone 11
 Map Datum: NAD83

100 0 100 200 Meters

Map Scale: 1:10000

DATA SOURCES

The following sources of data are updated as changes occur:

Cadastral Lot - Surveyed lot/parcel of land; Sources: Crown Land Registry Services and RDCK
 District lot; Source: Crown Land Registry Services
 ROW - Right of Way (utility corridors, easements, etc.); Sources: Crown Land Registry Services and RDCK
 TRIM Data - Planimetry, Unsurveyed Roads, and Contours; Source: Ministry of Water, Land and Air Protection
 Zoning - Rural Land Use, Land Use, and Zoning Bylaws, where bylaws are in place; Source: RDCK
 ALR - Agricultural Land Reserve; Source: BC Land Reserve Commission
 BCGS Grid - British Columbia Geographic System 1:5000 and 1:20000 Grids; Source: Geographic Data BC

The mapping information shown are approximate representations and should only be used for reference purposes. The Regional District of Central Kootenay is not responsible for errors or omissions on this map.

REGIONAL DISTRICT OF CENTRAL KOOTENAY
 Box 590, 202 Lakeside Drive, Nelson, BC V1L 5R4
 Phone: (250) 352-6865 Toll-Free 1-800-268-7325
 Fax: (250) 352-9300 Internet: www.rdck.bc.ca
 Date Plotted: 9/24/2002

BCGS INDEX MAP

82F004.3.2	82F004.4	82F004.4.2
82F004.1.4	82F004.2.3	82F004.2.4
82F004.1.2	82F004.2.1	82F004.2.2

BCGS MAPSHEET:
82F004.2.3

